Corner 14th and
Broad St.

Open Evenings from
7 to 8

DR. C. C. JONES

THE DENTIST

Crown and Bridge
Work a Specialty.

BOTH PHONES

NEW CASTLE CITY

DIRECTORY

Both Phones

Residence 15
Office 187

C. H. JOHNSON

THE LEADING

Funeral Director
And Embalmer.....

PICTURES ENLARGED AND FRAMED

Gc
977.202
N346p
1904
1308865

M. L.

GENEALOGY COLLECTION

DRS. DILL & DILL

SPECIALISTS IN EYE AND NERVOUS DISEASES

Suite 220 Maxim Building, New Castle, Ind.

Eye-Strains, Headaches, Dizziness, Stomach Disorders and Nervous Ills overcome with our new system of Ophthalmology

Drs. Dill Examining the Eyes With Their New Improved Instrument, the "Ocular X-Ray" (Ophthalmoscope)

With this instrument Drs Dill see the exact condition of the retina and optic nerve disc.

Consult Drs Dill and have your eyes examined with this wonderful instrument.

No Drugs Used in Making Examinations

ALLEN COUNTY PUBLIC LIBRARY
3 1833 02587 3677

When People

Can't Find What
They Want at the
Other

CLOTHING STORES

They Always Succeed
In Obtaining It At

VAUGHAN'S

Why?

Because they keep
the Stock

Who's

VAUGHAN

LYNN C. BOYD HORACE W. BOYD

BOYD BROS.

INSURANCE.

Fire, Life, Accident, Tornado, Employers' Liability, Steam Boilers, Plate Glass and Live Stock Insurance

Money to Loan at the Lowest Rate of Interest.

Office: Southeast Corner Broad and Main Streets. Second Floor.

CALL AND SEE US BOTH TELEPHONES

Harlan's Grocery

A Complete Line of Groceries & Eatables at all Times & Prices as Low as the Lowest.

A Clean Up - To - Date Grocery

Both Phones 85. *Opposite Post Office*

NEW CASTLE
INDIANA

CITY DIRECTORY

Together with a Complete List of Persons Living on the Ten Rural Routes Leadimg Out of the City.

1904

Compiled and Published
by
W. A. DALE and W. F. WILKINSON

PRICE $1.50

New Castle, Indiana
Dale Printing Company Print
1904

NEAT PRINTING
IS THE KIND YOU WANT

WORK THAT IS DONE IN A SLOVENLY MANNER, AT A CHEAP PRICE, IS NOT THE KIND THAT PAYS EITHER CUSTUMER OR PRINTER

We have the Facilities to Turn Out, and Do Turn Out a Very Fine Grade of Printing at a Reasonable Price.

SEND ALL ORDERS FOR PRINTING TO THE

DALE PRINTING
COMPANY

204 SOUTH MAIN ST. NEW CASTLE, INDIANA — N E W — PHONE 218

1308865

Introductory

In the preparation and publication of this, our second City Directory, it has been our purpose to provide a handy and accurate guide to the homes, places of business, manufacturing estabishments and offices of the people of New Castle and the ten Rural Routes that radiate from it.

The names have been so arranged, and the locations and directions given with such clearness and brevity, that it need not require more than a few minutes consultation of the Directory to find the number and street of any inhabitant of the city or the address of any person living upon the Rural Route by which the mails are delivered from the New Castle postoffice.

We have taken great pains to secure the correct name of every person in the city, over the age of twelve years, or within the Rural Territory covered by the Directory, and also to insure, as far as possible, the absolute reliability of every portion given in its pages

Should we have failed to do so in any instance, or should we have made mistakes, we trust our friends will appreciate the difficulties of such an undertaking and kindly pardon such omissions and errors as may be discovered.

It must be borne in mind that many changes of location, transfers of real estate and exchanges of business or employment, or places of employment are constantly occurring and that many persons whose names, numbers, occupations and places of business are correctly given in The Directory, may change their places of residence or business in a short time; but The Directory will give the clue by which they can be found.

Hoping and believing that the work will be found one of great utility and convenience to all the people of New Castle, and the Rural Routes and their friends, and those having business relations with them who live elsewhere, we are, Your Friends,

WILLIAM A. DALE
WALTER F. WILKINSON.

County Officials.

Senator	A. D. Ogborn
Representative	Levi Ulrich
Judge	John M. Morris
Prosecuting Attorney	Ed Jackson
Treasurer	L. E. Cloud
Clerk	Jos. M. Brown
Court Stenographer	Mrs Emma Peed
Bailiff	William Macy
Auditor	John M. Bundy
Recorder	Adam V. Harter
Sheriff	Chas. M. Christopher
Surveyor	O. E. Minesinger
Assessor	Thos. J. Burchet
Coroner	Chas. W. Wright
County Superintendent	W. F. Byrket
County Health Officer	W. H. Stafford
Commissioner, Northern District	C. D. Mohler
Commissioner, Middle District	William D. Pierce
Commissioner, Southern District	R. M. Russell
Superintendent County Farm	John W. Bell

COUNTY COUNCIL.

Evan H. Peed	New Castle
Wm. Kerr	New Castle
T. C. Phelps	New Castle
Presley E. Jackson	Kennard
Harper Sullivan	Knightstown
Milton Edwards	New Castle
Ephriam Leakey	New Lisbon

TOWNSHIP TRUSTEES.

Wayne	James M. Wilson, Knightstown
Franklin	Charles A. Ward, Lewisville
Dudley	Oliver P. Hatfield, New Lisbon
Liberty	Douglas Bolser, Millville
Henry	S. W. Compton, New Castle
Greensboro	W. S. Moffett, Kennard
Harrison	Milt Addison, Cadiz
Fall Creek	Ora D. Sanders, Middletown
Prairie	John M. Clawson, Springport
Stoney Creek	Reuben Brown, Blountsville
Spiceland	Jesse Bell, Spiceland
Jefferson	Harry Burris, Sulphur Springs
Blue River	Orlando Holloday, Mooreland

New Castle, Indiana.

1904

CITY OFFICIALS.

Clerk ..... H. G. Thornburgh
Treasurer ..... Fred Saint
Attorney ..... E. A. Nation
Engineer ..... Eugene McDowell
Marshal ..... C. H. Burr
Health Officer ..... Dr. E. H. Brubaker
Superintendent Water Works ..... E. M. Carr
Street Commissioner ..... Harry Burk
Chief Fire Department ..... James Banks

MEMBERS OF CITY COUNCIL.

First Ward ..... Henry L. Hernly
Second Ward ..... V. M. Mendenhall
Third Ward ..... Frank Pence
Fourth Ward ..... E. A. Colson
Fifth Ward ..... John L. Leonard
Sixth Ward ..... George Melle

BOARD OF EDUCATION

D. W. Kinsey ..... President
Mark O, Waters ..... Secretary
O. J. Gronendyke ..... Treasurer
J. C. Weir, Superntendent of City Schools

"The Best For The Money"
Is Our Motto.

H. H. LOCKER

Manufacturer of
Hand Made Light
and Heavy

HARNESS

We Sell Schill Ranges
and Steel Cooks.

Best Quality
and
Lowest Prices

H. H. LOCKER

Two Doors West of Court House.

City Fire Alarm Boxes

4 Water Works Station
5 Safety Shredder Factory
6 Big Four Depot
7 North 12th Street and Bridge Factory
8 North 11th and New York Streets
12 Broad and 9th Streets
13 North 11th and Spring Streets
14 North Main and Thornburgh Streets
15 Main and Broad Streets
21 Broad and 15th Streets
22 16th and Thornburgh Streets
23 Broad and 18th Streets
24 Broad and 21st Streets
25 Spring and 23rd Streets
26 Broad and 24th Streets
27 Walnut and 24th Streets
31 Walnut and 21st Streets
32 Walnut and 18th Streets
33 South 14th and Plum Streets
34 Indiana and 15th Streets
35 South Main and Circle Streets
36 South 18th and Grand ave
37 South 14th and Adams Streets
41 South 12th and Walnut Streets
42 South Main and Lincoln Streets
43 South 12th and Church Streets
131 South 14th and Avenue A
133 South 14th and Avenue C
141 Bundy and Avenue A

A. D. T. Fire Boxes

4 Water Works Station
5 Safety Shredder Co.
7 Pan American Bridge Co.
15 Bundy Hotel
15 Citizens State Bank
15 First National Bank
15 R. D. Goodwin & Co.
15 Wright Bros.
21 Heicherts Photograph Gallery
21 Courier Office
37 Hoosier Manufatcuring Co.
124 Bedstead Factory
125 Globe Manufacturing Co.
126 Hoop Factory
132 South Park Floral Co.
233 Krell-French Piano Co.
244 Indiana Shovel Works
252 Rolling Mills

New Castle Street Guide

Broad street is the dividing street North and South.
Streets running north and south in town are numbered, beginning at the extreme west end of the town, commencing with 1st and running to 32nd street, except 13th, which is Main street:

STREETS SOUTH OF BROAD

Race street, 1st street south of Broad, from 11th to 15th
Central ave, 2d south of Broad, from 11th to 15th
Shopp, 1st street south of Broad, from 17th to 23d
Church, 3rd street south of Broad, from 11th to 15th
Indiana, 4th south of Broad, from 9th to 17th and 21st to 25th
Walnut, 5th street south of Broad, from 12th to 15th and 17th to 25th
Plum, 6th south of Broad, from Main to L E & W and 17th to 25th
Lincoln, 7th street south of Broad, from 11th to 14th
Mowrer, 8th street south of Broad, from 11th to Bundy
Bundy, from south Main street, southwest to Spiceland Pike
Grand Ave, from corner of Plum and 15th to Ave A
Avenue A, 9th street south of Broad, from 11th to Bundy, and first street in the New Castle Industrial Company's addition, running East and West
Circle, 10th street south of Broad, from Main to 15th
Avenue B, 2d street running east and west in N C Industrial Co addition
Avenue C, 3rd street running east and west in N C Industrial Co addition
Avenue D, 4th street running east and west in N C Industrial Co addition
Avenue E, 5th street running east and west in N C Industrial Co addition
Avenue F, 6th street running east and west in N C Industrial Co addition
Avenue G, 7th street running east and west in N C Industrial Co addition
Avenue H 8th street running east and west in N C Industrial Co addition
Avenue I, 9th street running east and west in N C Industrial Co addition
Adams Street, 1st street south of Hoosier factory, from Main to 14th
South Park, first street east of Main running north and south from Circle to Avenue I

STREETS NORTH OF BROAD

Livery Alley, 1st street north of Broad, from 11th to 15th
Vine, 2nd street north of Broad, from 5th to 15th and 16th 24th
Spring, 3rd street north of Broad, from 6th to 14th and 16th to 26th
Mooney, 4th street north of Broad, from 11th to Main
New York, 5th street north of Broad, from 9th to 11th
Woodward, 6th street north of Broad, from 9th to 11th
Thornburgh, 4th street north of Broad, from 9th to Main and 16th to 20th
Hiram, 4th street north of Broad, from Columbia ave to 18th
Columbia ave, corner of Main and Woodward to Muncie Pike

Corrections and Omissions

Alvarez Mannie, cigar maker, 1421 Indiana
Alvarez Mrs Myrtle, 1421 Indiana
Anderson John, (Anderson Transfer Co) 203 s 8th
Anderson Mrs Lizzie, 203 s 8th
Angstead Frank, merchant tailor, bds 104 s Main
Bailey Cicero, 1107 Church
Bailey Lawrence, mgr Bailey Hotel, 1316 Broad
Baldwin Clarence, bds 104 s Main
Ballard Charles, 1623 Indiana
Ballard Mrs Claudie, 1623 Indiana
Benthy Otto, mgr Coatsworth & Benthy greenhouses, 1621 Indiana
Brenneman George, (Brenneman & Sim) barn, 317 n 11th
Brenneman Mrs Miranda, 317 n 11th
Burk Wesley, ins agt, 907 Indiana
Burk Mrs Ida, 907 Indiana
Carlin Henry, wks rolling mill, 808 Spring
Carlin Mrs Flora, 808 Spring
Carlin Thomas, wks rolling mill, 808 Spring
Carlin Libbie, clerk, 808 Spring
Cavenall William, bds 418 Grand ave
Collins Arthur, laborer, 513 s 22d
Collins Mrs Armedia, 513 s 22d
Cummins Nathan, 1602 Indiana
Cummins Mrs Cordelia, 1602 Indiana
Cummins Hazel, 1602 Indiana
Dille Rose, 412 Broad
Dittman William, prop Dittman greenhouses, 1107 s 14th
Dittman Mrs Elizabeth, 1107 s 14th
Edwards Mrs Addie, widow, 818 Broad
Edwards Myrtle, 818 Broad
Ferris Dr E S, specialist, 212 s Main
Ferris Mrs Minnie, 212 s Main
Frye W W, restaurant, 119 n 16th
Frye Mrs Allie, 119 n 16th
Goodlander M P, photographer, 1328½ Broad
Gompf Harry, furniture dealer, 818 s Main
Gompf Mrs Emma, 818 s Main
Grant George, ass't agt L E & W, 616 s Main
Hall Willard, cigar maker, 1512 Broad
Henley Howard, (Carpenter & Henley) hardware, bds 1004 Broad
Holmes Benjamin D, Printer, — ave A
Holmes Mrs Sadie, — ave A

Icerman Dr L F, dentist, 1217 Church
Kirk Loring N, poultry raiser, 635 s 11th
Kirk Mrs Ella H, 635 s 11th
Morrison Clyde, printer, — s 25th
Morrison Mrs Mable, — s 25th
Mullenix C A, piano salesman, 701 s 14th
Mullenix Mrs Mary, 701 s 14th
Nielson Lydrick, florist, 1621 Indiana
Nielson Mrs Bertha, 1621 Indiana
Peed Ed, (Porch & Peed) livery stable, 114 n 17th
Peed Mrs Dalta, 114 n 17th
Riley L P carpenter, 1423 Walnut
Riley Mrs Mary M, 1423 Walnnt
Wilson Ed, — s 17th
Wilson Allie, — s 17th

When you want a Perscription Filled Accurately go to

The Corner Drug Store

Ed Smith, The Druggist

New Castle City Directory.

A

Aach Dan, dry goods and notions, 1912 Shopp ave
Aach Mrs. Adele, 1912 Shopp ave
Abbott John F, laborer, 146 s 8th
Abbott Mrs Joanna, 146 s 8th
Abbott W H, manufacturer of paints, 310 s 15th
Abbott Mrs. Flora A, 310 s 15th
Abbott Homer L, 310 s 15th
Adams Mrs Lillie, widow, 300 s 14th
Adams Henry J, poultry dealer, 319 s 14th
Adams Mrs Catherine, 319 s 14th
Adams John, poultry buyer, 351 s Park
Adams Mrs Margaret A, 351 s Park
Adamson Guy, traveling salesman, 222 n 21st
Adamson Mrs Cora, saleslady, 222 n 21st
Albertson Mrs Anna, widow, 809 s Main
Albertson Guy, tailor, 809 s Main
Albright W H, 125 n 18th
Albright Mrs Mary, 125 n 18th
Alexander Ed, plasterer, 209 n 11th
Alexander Mrs Myrtle, 209 n 11th
Alexander Mason, wks lumber yard, 124 s 17th
Alexander Mrs Bertha, 124 s 17th
Alexander George, plasterer, 1323 Church
Alexander Mrs. Mary, 1323 Church

Beware of Directory Borrowers.

J. A. Newby 1126 Broad Street Sporting Goods

Talking Machines, Supplies and Repairs

Alexander Arthur, butcher, 1323 Church
Alexander Lillian, 1323 Church
Alexander Louise, 1323 Church
Alexander Margaret, 1323 Church
Alexander William, plasterer, 1325 Church
Alexander Mrs. Elizabeth, 1325 Church
Allen J S, wks shovel factory, — Hiram
Allen Mrs Rebecca, — Hiram
Allen Hershel, wks shovel factory, — Hiram
Allen John W, machinist, 214 n 20th
Allen Mrs Viola, 214 n 20th
Allen Pearl M, 214 n 20th
Allen John, railroader, bds 2457 Broad
Allen David T, plumber, — Hiram
Allen Mrs Josie, — Hiram
Allen Frank B, agt for silverware, — Hiram
Allen Mrs Sarah J, — Hiram
Allen L O, — Hiram
Allis Sophrona, 411 n 17th
Alsbaugh Mrs Elizabeth, widow, 130 n Main
Anderson M E, (Anderson Transfer Co) 620 Broad
Anderson J P, (Anderson Transfer Co) 709 Spring
Anderson Mrs De Leona, 709 Spring
Anderson John, (Anderson Transfer Co) 128 s 5th
Anderson Mrs Lizzie, 128 s 5th
Anderson Waunetta, 128 s 5th
Anderson Valleta, 128 s 5th
Anderson John, retired farmer, 2227 Broad
Anderson Charles, bartender, 148 s 7th
Anderson Mrs Julia, widow, 148 s 7th
Anderson Mrs Martha, widow, 1532 Indiana
Angell W P, minister Friends Church, 118 s 8th
Angell Mrs W P, 118 s 8th
Angell Annabel, 118 s 8th
Archibald Joseph, carpenter, 331 n 19th

The Hub

For Fine Clothing
Trunks, Valises
Suit Cases, Etc, Etc

THE HUB

Headquarters for Hats
Gents'
Furnishings and Caps

Archibald, Mrs Susan, 331 n 19th
Armstrong James sr, merchant tailor, 201 n 21st
Armstrong Mrs Mary, 201 n 21st
Armstrong Josie, 201 n 21st
Armstrong Archie, clothing salesman, 201 n 21st
Armstrong James jr, merchant tailor, 2127 Broad
Armstrong Mrs Mary, 2127 Broad
Armstrong George, teamster, 216 n 16th
Armstrong Mrs Mary E, 216 n 16th
Armstrong Kenneth, cigar clerk, 1613 Vine
Armstrong Pearl, bartender, 1552 Broad
Armstrong Mrs Maggie, 1552 Broad
Arnold C H, supt Metropolitan ins co, 312 s 17th
Arnold Mrs. Minnie, 312 s 17th
Arnold Roscoe, printer, 312 s 17th
Arnold Anna, 312 s 17th
Arnold J F, painter, 1335 Circle
Arnold Mrs Emma , 1335 Circle
Arnold Ralph, jeweler, 1335 Circle
Arnold Samuel, ins agt, 1316 Church
Arnold Mrs Maggie, 1316 Church
Arnold Sallie, 1316 Church
Arnold Samuel J, jr, 1316 Church
Arthur William, agt Sat Eve Post, 227 n 11th
Ault Charles, shoe salesman, bds 120 n Main
Axel George L, barber, 408 n 18th
Axel Mrs Nora, 408 n 18th

B

Bailey Mrs B J, widow, 1107 Church
Bailey Milo L, 1107 Church
Bailey Nathan, laborer, (col) 1112 Vine
Bailey Perlina, 2029 n 19th
Bailey Mrs Hattie (col) 1112 Vine

When you want a Perscription Filled Accurately go to

The Corner Drug Store

Ed Smith, The Druggist

General Practice New Castle, Ind.

Dr. E. H. Brubaker

Office 1128 Broad St. Phones: Office 158; Residence 56

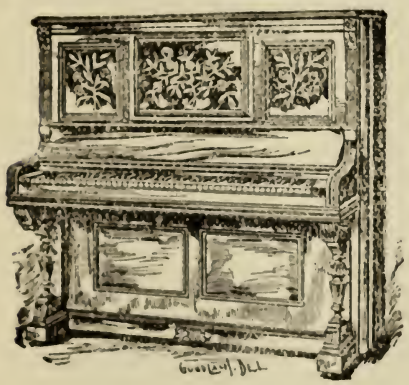

Geo. W. Bunch

...Dealer in...

High Grade

Pianos

and

Organs

Musical Merchandise

Sheet Music a Specialty

New Castle, Ind. Maxim Building

YOUR FACE MUST HURT

Bring it to Us next time you want it shaved and it won't bother you.

UP-TO-DATE HAIR CUT.

FIRST CLASS SHINING CHAIR IN CONNECTION

W. H. Pressnall

When you want a Prescription Filled Accurately go to

The Corner Drug Store

Ed Smith, The Druggist

Baker Andrew W, teamster, 418 n 17th
Baker Mrs Martha E, 418 n 17th
Baker William J, laborer, 418 n 17th
Baker Norval, laborer, 418 n 17th
Baker George, wks piano factory, — ave C
Baker Mrs Daisy, — ave C
Baker John, wks shovel factory, 925 Thornburgh
Banks James, saloon keeper, 1409½ Broad
Banks Mrs Clara, 1409½ Broad
Baldwin Howard, wks rolling mill, 104 s Main
Ballard Clement, florist, 1202 s 14th
Ballard Mrs Bertha, 1202 s 14th
Ballard Charles, engineer, 924 Thornburgh
Ballard Mrs Claudia, 924 Thornburgh
Barber Beauford, N C Loan Co, 147 s 9th
Barber Mrs Ella, 147 s 9th
Barnard W O, attorney, 131 n 10th
Barnard Mrs Mary V, 131 n 10th
Barnard Paul, 131 n 10th
Barnard George M, 131 n 10th
Barnard Ralph W, 131 n 10th
Barnard Ruth, 131 n 10th
Barnett W H, janitor court house, 502 s 15th
Barnett Mrs Eliza A, 502 s 15th
Barr Mrs. Nancy 308 s 21st
Barr Grace, 308 s 21st
Bartlett C A, retired physician, 312 s Main
Bartlett Mrs Sebbie, 312 s Main
Batchfield Abe, section hand, 1829 Indiana
Batchfield Chester, 1829 Indiana
Baughn Nim, wks sawmill, 210 s 22d
Baughn Mrs Mary, 210 s 22d
Beach Elias, retired farmer, 519 s 12th
Beach Mrs Kate, 519 s 12th
Beach William, agt Pan-Am Plantation, 519 s 12th

The Purest and the Best

DRUGS

Are to Be Found at

The Corner Drug Store

....ED SMITH, THE DRUGGIST.....

The Purest and the Best
DRUGS
Are to Be Found at

The Corner Drug Store
....ED SMITH, THE DRUGGIST.....

Beach Mrs Eva, 519 s 12th
Beach Frank E, (Beach & Mikels) attorney, 327 n 10th
Beach Mrs Frank E, 327 n 10th
Beale R W, engineer, 212 s 18th
Beale Mrs L, 212 s 18th
Beale Daisy, 212 s 18th
Beall Thomas, clothing salesman, 402 s 14th
Beall Mrs Sarah S, 402 s 14th
Beall Charles Benton, (Beall & Haguewood) butcher, 402 n 17th
Beall Mrs Lennie, 402 n 17th
Beall Lawrence, laborer, 134 s 5th
Beall Mrs Louie, 134 s 5th
Beam William H, (Beam & Lynn) druggist, 309 s Main
Beam Hallie, 309 s Main
Beard Mrs Jessie, bds Bundy House
Beard E B, supt Prudential Ins Co, 324 n 12th
Beard Mrs Irma, 324 n 12th
Beard Grace, 324 n 12th
Beard C H, attorney, (Nation & Beard) bds Bundy House
Beardsley Harriett, 1929 Broad
Bearley David, 737 s 14th
Bearley Mrs Sarah J, 737 s 14th
Bearley Mrs Rose, widow saleslady, bds 937 Broad
Beatty George W, carpenter, 511 s 15th
Beatty Mrs Mary E, 511 s 15th
Beatty Robert, drug clerk, 511 s 15th
Bebee Frank, telegragh operator, bds 319 s 17th
Beckholts William, baker, 908 Spring
Beckholts Mrs Josie, 908 Spring
Beck H Z, retired farmer, 1929 Broad
Beck Mrs Mary E, 1929 Broad
Beck Willard, 1929 Broad
Bedford Mrs Ann E, widow, 1123 Broad
Bell B F, cement and stone contractor, 921 Broad
Bell Mrs Adda, 921 Broad

The Hub
For Fine Clothing,
Trunks, Valises,
Suit Cases, Etc, Etc

THE HUB

Headquarters for Hats
Gents'
Furnishings and Caps

Bell James, foreman brickyard, 2211 Indiana
Bell Mrs Emma, 2211 Indiana
Bell Leslie, wks brickyard, 2211 Indiana
Benbow Julius, retired, 1812 Shopp
Benbow Tudie, 1812, Shopp
Bender Earnest, florist 124 n 16th
Bender Mrs Anna, 124 n 16th
Bender Mary, 124 n 16th
Bender Henry, 124 n 16th
Berkley Blanch, 131 s 7th
Berry M R, (Jersey Creamery Co) 519 Broad
Berry Mrs Bertha, 519 Broad
Berry O P, wks piano factory, 309 s 22d
Berry Mrs Mary, 303 s 22d
Berry Mrs Letha, widow, 319 s 17th
Berry Horace, wks piano factory, 430 n 16th
Berry Mrs Mollie, 430 n 16th
Berry James A, draughtsman, 403 n 12th
Berry Mrs Malinda M, 403 n 12th
Bettner Charles F, wks piano factoy, 227 s 22d
Bettner Mrs Hulda 227 s 22d
Bettner William, wks piano factory, 227 s 22d
Bettner Benjamin, laborer, 628 n Main
Bettner Mrs Benjamin, 628 n Main
Bettner Clarence, 628 n Main
Bettner Walter, 628 n main
Bettner Clell, 628 n Main
Bettner Effie, 628 n Main
Betz William, wks piano factory, 131 s 8th
Betz Mrs Lillian, 131 s 8th
Bicknell Carl, glassblower, 938 s Main
Bicknell Mrs Bessie M, 938 s Main
Binford Mrs Hannah R, widow, 506 n 11th
Black E R, minister Christian Church, 403 n 16th
Black Mrs Maggie, 403 n 16th

When you want a Perscription Filled Accurately go to

The Corner Drug Store

Ed Smith, The Druggist

THE HUB

Headquarters for Hats
Gents'
Furnishings and Caps

Black Carey, 403 n 16th
Black Mrs Anna, widow, 305 Bundy
Bland Ed, (Bland & Leonard) butcher, 1330 Circle
Bland Mrs Etta, 1330 Circle
Bland Ottis, 1330 Circle
Bland Ethel, domestic, 1422 Indiana
Blankenbeker Jasper, retired farmer, 1335 Circle
Blankenbeker Mrs Lou, 1335 Circle
Blankenbeker Lizzie 1335 Circle
Blom John H, wood carver at piano factory, 1936 Shopp ave
Blom Mrs Ida, 1936 Shopp ave
Bock W B, stonemason, 122 n 10th
Bock Mrs Araminta, 122 n 10th
Bock Hoy, deputy clerk, 122 n 10th
Bock Claud, electrician, 122 n 10th
Bock Will, clerk, 122 n 10th
Bock Myrtle, saleslady, 122 n 10th
Bohannon Gordon, carpenter, 1118 Broad
Bohannon Mrs Missouri, 1118 Broad
Bohannon Livone, dressmaker, 1118 Broad
Bolser F A, veterinary surgeon, 433 s 12th
Bolser Mrs Susie, 433 s 12th
Bolser Harry W, die-maker box factory, 325 n 11th
Bolser Mrs Harry W, 325 n 11th
Bond Otis, wks shovel factory, 420 Columbia ave
Bond Mrs Emma, 420 Columbia ave
Bond Jesse, business college, 1702 Broad
Bond Mrs Mary 1702 Broad
Bond Eli, retired farmer, 203 n 17th
Bond Isom, farmer, 931 Broad
Bond Mrs Lydia, 931, Broad
Bond Lottie, 931 Broad
Bond William C, handle manufacturer, 529 s 12th
Bond Mrs Mary, 529 s 12th
Bond Jean, 529 s 12th

The Hub

For Fine Clothing,
Trunks, Valises,
Suit Cases, Etc, Etc

Always Patronize a Reliable Druggist

The Corner Drug Store

Ed Smith, The Druggist

Bond W M, wks piano factory, 1144 s 14th
Bond Mrs Lula, 1144 s 14th
Boone Louise, (col) domestic, 2105 Broad
Boor Dr W F , retired physician, 302 n Main
Boor Mrs S A R, 302 n Main
Boor Mrs Angelia M, widow, 316 n Main
Boor Hazel, 316 n Main
Boor Howard, drug clerk, 1918 Shopp ave
Boor Mrs Ethel, 1918 Shopp ave
Booth Lillie, 1820 Walnut
Bouslog W T, marble cutter, 708 Vine
Bouslog Mrs Minnie, 708 Vine
Bouslog Howard, electrician, 708 Vine
Bouslog Lola, 708 Vine
Bouslog E S, retired farmer, 2002 Broad
Bouslog Mrs Jennie, 2002 Broad
Bouslog James, saloonkeeper, 2133 Vine
Bouslog Mrs Nora, 2133 Vine
Bouslog Elba, trimmer, 2133 Vine
Bouslog Fannie, domestic, 324 n 11th
Bouslog Minnie, domestic, 703 Broad
Bovender Joel, wks bridge factory, bds 518 Broad
Bowen J W, sewing machine agt, 1215 Race
Bowen Mrs J W,——
Bower J W, Ins agt, 1110 Church
Bower Mrs Elizabeth, 1110 Church
Bower Eva M, 1110 Church
Bowman B E, hardware salesman, 403 s 14th
Bowman Mrs Opal, 403 s 14th
Bowman William W, restaurant clerk, 1518 Broad
Bowman Loring, wks Hoosier factory, bds 2241 Walnut
Bowne Mary E, widow, 2025 Walnut
Bowne Gurney C, 2025 Walnut
Bowne Fred O, 2025 Walnut
Boyd Horace W, (Boyd Bros), insurance, 602 s 14th

The Hub

You always get what you call for and we guarantee it to be O. K.

The Hub

You always get what you call for and we guarantee it to be O. K.

Boyd Mrs Ethel, 602 s 14th
Boyd Lynn C, (Boyd Bros), insurance, 420 s 12th
Boyd Mrs Mahala, 420 s 12th
Boyd James M, mail carrier R F D No 1, 1911 Broad
Boyd Mrs James M, 1911 Broad
Boyd Margaret, 1911 Broad
Boyd Harriett, widow, 511 s 12th
Boyd Anna, 511 s 12th
Bradley E H, mechanic, 2251 Walnut
Bradley Mrs Anna, 2251 Walnut
Bradway T A, wks piano factory, 313 s 18th
Bradway Mrs May, 313 s 18th
Bradway Glen, paper carrier, 313 s 18th
Bradway Hazel, 313 s 18th
Bradway Frank, carpenter, 2121 Vine
Bradway Mrs Laura, 2121 Vine
Branson George, wks Hoosier factory, 402 s Park
Branson Mrs Emma F, 402 s Park
Brattain John W, 202 n 10th
Brattain Mrs Martha, 202 n 10th
Brattian Claud, wks piano factory, 814 Vine
Brattian Mrs Burzilla, 814 Vine
Brazell Andrew, machinist, bds 430 n 16th
Breathitt Webber, wks shovel factory, — n Main, Lockwood
Breathitt Mrs Mamie, — n Main, Lockwood
Breeding John H, barber, bds 1531 Broad
Brenneman George, (Brenneman & Sim) barn 227 s 11th
Brenneman Mrs Miranda, 227 s 11th
Brewer Eli, barber, 106 n Main
Bridgeman N C, wks shovel factory, 608 n Main
Bridgeman Mrs Kate, 608 n Main
Bridgeman Clarence, wks piano factory, 608 n Main
Bridgeman Goldie, 608 n Main
Brittain Thos K, (Martin, Martin & Co) miller, 1326 Vine
Brittain Mrs Mabel, 1326 Vine

Always Reliable
Prices are Right

The Corner Drug Store
....ED SMITH, THE DRUGGIST.....

Always Patronize a Reliable Druggist

The Corner Drug Store

Ed Smith, The Druggist

Brooking Amos, wks piano factory, 931 s 14th
Brooking Mrs Jennie, 931 s 14th
Brooking William, wks piano factory, 931 s 14th
Brooking Louise, wks piano factory, 931 s 14th
Brooking Jessie, wks piano factory, 931 s 14th
Brooking Frank, wks piano factory, 931 s 14th
Brooks Luther, laborer, — n Main, Lockwood
Brooks Mrs Sophie, — n Main Lockwood,
Brogdon John, wks Hoosier factory, 309 s 15th
Brogdon Mrs Dessie, 309 s 15th
Browne W E M, teacher of music in public school, 450 n Main
Browne Mrs Minnie, 450 n Main
Browne Coralyn, school teacher, 450 n Main
Browne Dorothy, 450 n Main
Brown Benjamin, (col) laborer, 218 n 19th
Brown Mrs Frances, (col) 218 n 19th
Brown Nettie, (col) 218 n 19th
Brown Sallie, domestic, 517 s 14th
Brown Joseph M, County Clerk, 216 n 18th
Brown Mrs Martha, 216 n 18th
Brown Charles S, clerk, 216 n 18th
Brown William A, attorney, 1703 Broad
Brown Mrs Harriett, 1703 Broad
Brown Paul, 1703 Broad
Brown Ruth, 1703 Broad
Brown Thomas D, laborer, 323 n 17th
Brown Mrs Minnie C, 323 n 17th
Brown S H, attorney, 915 Indiana
Brown Mrs Sarah J, 915 Indiana
Brown Elizabeth, 915 Indiana
Brown Mary, 915 Indiana
Brown Carrie, 915 Indiana
Brown Mrs Mary E, 220 n Main
Brown Thomas, blacksmith, 518 Broad
Brown Mrs Permelie, 518 Broad

Satisfaction Guaranteed or ..MONEY REFUNDED..

THE HUB

HENRY COUNTY LUMBER CO

THE NEW YARD

17th Street and Pan Handle Tracks, Near Martin's Mill. Conveniently Located near Business Center of Town.

Lumber, Lath, Shingles, Posts, Building Paper, Paints, Oils, and Builders' Hardware.

Hard and Soft Coal.

LET US FIGURE ON YOUR REQUIREMENTS IN OUR LINES

New Castle, - - - Indiana.

The Purest and the Best
DRUGS
Are to Be Found at

The Corner Drug Store
Ed Smith, The Druggist

Brown Benj F, manager opera house, 1206 Lincoln
Brown Mrs Katie, 1206 Lincoln
Brown Walter, advertising agent, 1206 Lincoln
Brown Edward, 1206 Lincoln
Brown Nina, 1206 Lincoln
Brown Marie, 1206 Lincoln
Brown William, wks livery, bds 104 s Main
Brubaker Dr E H, physician, 221 n 12th
Brubaker Mrs Martha E, 221 n 12th
Brubaker Marie, 221 n 12th
Buck Abram B, 220 n Main
Buck Mrs Mary E, widow, 220 n Main
Buckley H C, laborer, 516 s 18th
Buckley Mrs Jennie, 516 s 18th
Buell Edward, wks piano factory, — ave C
Buell Mrs Elizabeth, — ave C
Bufkin Spencer, laborer, 1532 Indiana
Bufkin Mrs Mary, 1532 Indiana
Bufkin Mrs Bertha, 301 n 17th
Bunch George W, dealer in pianos and organs, 327 s 14th
Bunch Mrs Jennie L, 327 s 14th
Bunch William M, music teacher, 327 s 14th
Bunch Dr Calvin, 327 s 14th
Bundy Martin L, retired attorney, 623 s Main
Bundy Eugene H, attorney, 223 s Main
Bundy Mrs E H, 223 s Main
Bundy Nellie K, 223 s Main
Bundy John M, County Auditor, 1202 Mowrer
Bundy Mrs Addie, 1202 Mowrer
Bundy Henry, owner mad stone, 2108 Walnut
Bundy Charles, liveryman, 1211 Church
Bundy Mrs Kate, 1211 Church
Bundy Charles R, wks handle factory, 620 Spring
Bundy Mrs Eva, 620 Spring
Bunnell William, laborer, 975 s Main

Satisfaction Guaranteed or
..MONEY REFUNDED..
THE HUB

You Get Square Dealings at The Hub

Bunnell Mrs Mary, 975 s Main
Bunting Albert F, job printer, 408 s 18th
Bunting Mrs Ineola, 408 s 18th
Bunting Lynn E, 408 s 18th
Burchett Thomas J, County Assessor, 402 s 17th
Burchett Mrs Martha A, 402 s 17th
Burchett Pearl V, 402 s 17th
Burgess D W, (Temple of Economy) 1210 Vine
Burgess Mrs Phoebe, 1210 Vine
Burgess Oliver, clerk, 1210 Vine
Burgess John K, deputy county clerk, 1008 Broad
Burgess Mrs Bertha, 1008 Broad
Burgner J A, Chicago Store, 1329½ Broad
Burgner Mrs Lillie, 1329½ Broad
Burk Ephriam, tinner, 1418 Vine
Burk Mrs Elizabeth, 1418 Vine
Burk Loring, mail carrier, 1418 Vine
Burk Mrs Lula, 1418 Vine
Burk Milton, carpenter, 606 Broad
Burk Mrs Elizabeth S, 606 Broad
Burk Ruth, 606 Broad
Burk Harry I, street commissioner, 129 s 6th
Burk Mrs Laura, 129 s 6th
Burk Fred, 129 s 6th
Burk Frank, wks piano factory, 2250 Walnut
Burk Mrs Mary, 2250 Walnut
Burke Thomas J, (Mgr Pan American Bridge Co) 926 Broad
Burke Mrs Hannah, 926 Broad
Burke Edna, 926 Broad
Burke H F, salesman Pan American Bridge Co, 411 n 11th
Burke Mrs Maud, 411 n 11th
Burke Mrs Bell S, 401 s 12th
Burns Thomas F, tailor, 316 n 11th
Burns Mrs Anna, 316 n 11th
Burns J J, wks piano factory, bds 104 s Main

Always Reliable Prices are Right

The Corner Drug Store
....ED SMITH, THE DRUGGIST.....

The Purest and the Best
DRUGS
Are to Be Found at

The Corner Drug Store
Ed Smith, The Druggist

Burr L L, justice of the peace, 402 s Main
Burr Mrs Martha J, 402 s Main
Burr Horace L, mgr brick works, 1133 Lincoln
Burr Mrs. Grace, 1133 Lincoln
Burr C H, city marshal, 1105 Vine
Burr Mrs Ida 1105 Vine
Burris Silas, cabinet maker, 426 s 15th
Burris Mrs Ella, 426 s 15th
Burris Bessie, 426 s 15th
Burris Carl, 426 s 15th
Burris Claud C, lineman, 1124½ Broad
Burroughs Mrs Maria, widow, 407 s 21st
Burroughs Floyd, wks piano factory, 407 s 21st
Burroughs Horace, wks piano factory, 403 s 21st
Burroughs Mrs Grace 403 s 21st
Burroughs Mrs Ellen, —— s 15th
Burroughs Guy, wks Hoosier factory, —— s 15th
Burton George, harness marker, 1909 Shopp ave
Burton Mrs Frances A, 1909 Shopp ave
Burton William H, 1909 Shopp ave
Burwell L A, life ins agt, 2021 Broad
Burwell Mrs Mary J, 2021 Broad
Bush Jacob D, pattern maker, 1004 New York
Bush Mrs Henrietta, 1004 New York
Bush Catherine, 1004 New York
Bush Nellie, 1004 New York
Bush Maggie, 1004 New York
Butler Dr C A, Physician, 1123 Broad
Butler Mrs Lelah, 1123 Broad
Butler, S W, clerk, 205 Bundy
Butler Mrs Alice, 205 Bundy
Butler Roy C, printer, 205 Bundy
Butler Blanche, 205 Bundy
Butler Rena, 205 Bundy
Butler William, wks piano factory, 2225 Walnut

Satisfaction Guaranteed or
..MONEY REFUNDED..
THE HUB

You Get Square Dealings at The Hub

Byer J S, agt L E & W, 207 n 18th
Byer Mrs Flora, 207 n 18th
Byers Sarah J, widow, —— Grand ave
Byers Verl, printer, —— Grand ave
Byers Claude, wks piano factory, —— Grand ave
Byers Mrs. Nellie, —— Grand ave
Byrket W F, county supt schools, 533 s Main
Byrket Mrs Hattie, 533 s Main
Byrket Arista F, 533 s Main
Byrd Mrs Mary, widow, (col), 430 n 17th

C

Cahn Leon, (Compton & Cahn) grocer, 312 n 16th
Cahn Mrs Sarah, 312 n 16th
Cahn Goldie, 312 n 16th
Cain George H, painter, 1936 Broad
Cain Mrs Emma, 1936 Broad
Cain Archie, 1936 Broad
Callaway Frank, 113 n 12th
Campbell Otho, teamster, 1624 Hiram
Campbell Mrs Anna, 1624 Hiram
Campbell Mrs Elizabeth, widow, 319 s 12th
Campbell Stella, 319 s 12th
Campbell Thomas L, retired merchant, 211 s 12th
Campbell Mrs Harriet, 211 s 12th
Campbell Viva 211 s 12th
Canaday M M, Ass't sec'y Central Trust and Saving Co, 215 s 12th
Canaday Mrs Ella, 215 s 12th
Canaday Myron, agt Indp's News, 215 s 12th
Canaday Frank, 215 s 12th
Canaday Dr C E, physican, 120 n Main
Canaday Mrs Ina M, 120 n Main
Canaday Jacob, carpenter, 205 s 23rd
Canaday Mrs Ella, 205 s 23rd
Canaday Bert, 205 s 23rd
Canaday Henry, blacksmith, 206 n 16th
Canaday Mrs. Jane, 206 n 16th

Always Reliable Prices are Right
The Corner Drug Store
....ED SMITH, THE DRUGGIST.....

The Purest and the Best
DRUGS
Are to Be Found at
The Corner Drug Store
Ed Smith, The Druggist

Canaday Newton 206 n 16th
Carlin Henry, wks rolling mill, 115 n 11th
Carlin Mrs Flora, 115 n 11th
Carlin Thomas, wks rolling mill 115 n 11th
Carlin Libbie, clerk, 115 n 11th
Carman Mrs Sophia, 123 n 15th
Carmichael A A, Metropolitan ins agt 940 s 14th
Carmichael Mrs Effie J, 940 s 14th
Carpenter Orville O, (Carpenter & Henley) hardware, 501 s Main
Carpenter Mrs Myrtle, 501 s Main
Carr E M, Supt water & light plant, 602 Broad
Carr Phoebe, 602 Broad
Carr Thos, wks shovel factory, 127 n 17th
Carr Mrs Florence, 127 n 17th
Carroll James, (Carroll & Thompson) Alcazar cigar store, 114 s 17th
Carroll Mrs Lavarah, 114 s 17th
Carroll Raymond, 114 s 17th
Carruthers John, wks rolling mill, bds 124 s 7th
Carson Mrs Luella, widow, 402 s 15th
Carson Lillian, 402 s 15th
Carson Mary E, 402 s 15th
Carter S F, —— High
Carter Otis, wks shovel factory, 437 s 11th
Carter Mrs Fannie, 437 s 11th
Carter Jesse, 1003 s 11th
Cartwright John, stone cutter 515 s 25th
Cartwright Mrs Elizabeth, 515 s 25th
Cartwright Clarence, 515 s 25th
Cartwright Hazel, 515 s 25th
Cartwright L G, wks Hoosier factory, 731 s 14th
Cartwright Mrs Caroline, 731 s 14th
Cartwright Lena, 731 s 14th
Cartwright Frank, carpenter, 406 Grand ave
Cartwright Mrs Martha, widow, 406 Grand ave
Castle Walter, wks piano factory, bds 632 s 14th

You Get Square Dealings at The Hub

You Get Square Dealings at The Hub

Chambers W S, editor Democrat, 1109 Indiana
Chambers Mrs Adda, 1109 Indiana
Chambers D W, attorney, 1117 Indiana
Chambers Mrs Emma, 1117 Indiana
Chambers Lillian, 1117 Indiana
Chambers Charles, teacher, bds 326 n Main
Chambers Robert M, retired farmer, 1431 Plum
Chambers Mrs Zurrilda, 1431 Plum
Christner Mrs L J, widow, 1429 Indiana
Christner Lulu M, librarian, 1429 Indiana
Christopher C M, county sheriff, 127 n 12th
Christopher Mrs Amanda, 127 n 12th
Church Thomas, wks brick yard, 1920 Thornburgh
Clancy John, laborer, 503 s 25th
Clancy Mrs Bridget, 503 s 25th
Clapp L R, wks piano factory, bds 104 s Main
Clark Mrs Anna, 216 s 21st
Clawson J L, clothing salesman, 911 Broad
Clawson Mrs Levara, 911 Broad
Clawson Leonard, 911 Broad
Clawson Mrs Sarah, widow, 226 s Main
Clayborn William H, laborer, 226 n 19th
Clayborn Mrs Catherine, 226 n 19th
Clayborn Alex, (col) 2632 Broad
Clayborn Mrs Fannie, (col) 2632 Broad
Clayborn Cora, (col) 2632 Broad
Clayborn Frank, (col) hod carrier, 2029 n 19th
Clayborn Mrs Maggie, (col) 2029 n 19th
Clift Frank, retired farmer, 1624 Hiram
Clift William N, laborer, 215 n 11th
Clift Mrs Eliza, 215 n 11th
Clift Elisha, mail carrier, 418 s 15th
Clift Lawrence, 418 s 15th
Clinton Thomas, retired farmer, 2256 Walnut
Clinton Mrs Alice, 2256 Walnut

The Purest and the Best
DRUGS
Are to Be Found at
The Corner Drug Store
Ed Smith, The Druggist

Always Reliable The Corner Drug Store
Prices are Right ....ED SMITH, THE DRUGGIST.....

Clinton James, teamster, 2256 Walnut
Clinton Frank, wks Pan Handle office, 2256 Walnut
Clinton John, teamster, 2256 Walnut
Clinton Mary Alice, 2256 Walnut
Clinton Maggie, 2127 Broad
Cloud L E, county treasurer, 148 Grand ave
Cloud Mrs Minnie, 148 Grand ave
Cloud Jessie, 148 Grand ave
Cloud Georgia, 148 Grand ave
Cloud Howard, 148 Grand ave
Cloud Julia, 204 n 11th
Cluggish Richard, carpenter, 903 s 14th
Cluggish Mrs Dorothy, 903 s 14th
Cluggish Axie, widow, 1146 s 14th
Cluggish Robert, jr blacksmith, —— Adams
Cluggish Mrs Julia,—— Adams
Clutter John, wks hoop factory, 408 s 15th
Clutter Mrs Lizzie, 408 s 15th
Coble Peter, gardener, 1811 Broad
Coble Mrs Anna, 1811 Broad
Coffin Harry T, jeweler, 733 s Main
Coffin Mrs Anna B, 733 s Main
Coffin India, 907 Indiana
Coffin Thaddus, mail carrier R F D No 10, — n 18th
Coffin Mrs Caroline, — n 18th
Coffin Grace, (G L & C C Coffin) milliner, — n 18th
Coffin Caroline, (G L & C C Coffin) milliner, — n 18th
Coffin Eva, — n 18th
Coffin Dorothy, — n 18th
Colburn Rube, (col) hostler, — ave A
Colburn Mrs Ethel, (col) — ave A
Cole Mrs Elmira J, 202 s 24th
Cole Andrew J, 202 s 24th
Collins Lewis H, teamster, 228 n 11th
Collins Mrs Sophie, 228 n 11th

Satisfaction Guaranteed or ..MONEY REFUNDED..
THE HUB

New Castle Marble Works

36 Year's Experience

Will Furnish You a Monument in Either Foreign or American Marble or Granite Cheaper than any place else and Give You Better Work.

CALL AND SEE US AND GET PRICES AT
1417 EAST BROAD STREET.

New Telephone
Office 140, Res. 86.

D. B. SCOGGAN,
Proprietor.

J. A. NEWBY

Old Phone (Black) 72

Bicycles
Automobiles
and Repairs

Collins Earl, 228 n 11th
Collins Ella, 327 s 14th
Collins Charles, teamster, 619 Vine
Collins Mrs Nola, 619 Vine
Collins John, carpenter, — Plum
Collins Mrs Bell, — Plum
Colson E A, (Jersey Creamery Co) 615 Broad
Colson Mrs Nettie S, 615 Broad
Colvard James A, wks piano factory, 423 n 18th
Colvard Mrs Mary M, 423 n 18th
Colvard Isaac, wks piano factory, 423 n 18th
Colvard John A, wks piano factory, 423 n 18th
Compton H A, meat market, 217 n 17th
Compton Mrs. Flora, 217 n 17th
Compton Lois, 217 n 17th
Compton Loring, (Compton & Calm) 205 n 14th
Compton Mrs Ethel, 205 n 14th
Compton J B, wks handle factory, 2124 Walnut
Compton Mrs Rose, 2124 Walnut
Compton Calvin, 2212 Walnut
Compton Mrs Sarah, 2212 Walnut
Compton L A, wks handle factory, 313 n Main
Compton Mrs Olive, 313 n Main
Compton Carry Mable, 313 n Main
Compton S W, township trustee, 2016 Walnut
Compton Mrs Dorcas I, 2016 Walnut
Compton Nora, 2016 Walnut
Conant A L, wks piano factory, bds 104 s Main
Conklin John, wks rolling mill, bds 1003 New York
Conn Santford, saloon keeper, 303 s 22nd
Conn Mrs Odessa, 303 s 22nd
Conner Levi L, carpenter, 1311 Race
Conner Mrs Carrie W, 1311 Race
Conner M H, printer, 1923 Shopp ave
Conner Mrs Julia, 1923 Shopp ave

The Hub

New Number
1318
Broad Street

The Hub New Number 1318 Broad Street

Conwell Mrs Malinda, widow, 1332 Vine
Conwell Ethel, 1332 Vine
Conwell Dorsey, plumber, 1808 Shopp ave
Conwell Mrs Mamie, 1808 Shopp ave
Conwell David, laborer, 402 n 18th
Conwell Mrs Emma, 402 n 18th
Conwell Harry, laborer, 402 n 18th
Conwell Bertha, 402 n 18th
Conwell Hazel, 402 n 18th
Cook J Milton, farmer and stock dealer, 221 n Main
Cook Mrs Sarah J, 221 n Main
Cook Omar, 221 n Main
Cook William, 221 n Main
Cook Esther, evangelist, 337 n Main
Cook U S, surveyor, 420 n 18th
Cook Mrs Lola May, 420 n 18th
Cook George, painter, 937 s Main
Cook Mrs Myrtle, 937 s Main
Cook Allen, carriage trimmer, 937 s Main
Cook Daniel K, surveyor, 217 n 18th
Cook Mrs Sarah, 217 n 18th
Cook Anna, 217 n 18th
Cook Leroy, 217 n 18th
Cook Earl, clerk, bds 803 Broad
Cook O P, carpenter, 119 s 9th
Cook Mrs Birdie, 119 s 9th
Cooper Robert H, retired farmer, 415 s 11th
Cooper Mrs Mary, 415 s 11th
Cooper Orlando R, retired farmer, 321 n Main
Cooper Mrs Mattie, 321 n Main
Cory Jerome, wks rolling mill, 145 s 8th
Cory Mrs Goldie, 145 s 8th
Corya W T, janitor, 118 n 16th
Corya Mrs M M, 118 n 16th
Cosand Eunice, 211 Bundy

The Corner Drug Store
Ed Smith, The Druggist
When you want a Prescription Filled Accurately go to

The Corner Drug Store
....ED SMITH, THE DRUGGIST.....
For Drugs, Medicines, Paints Oils, Perfumes.

Cosand Aaron, 211 Bundy
Cosand Mrs Jane, widow, 1419 Walnut
Cotton James A, dairyman, — s 11th
Cotton Mrs Mary R, — s 11th
Cotton Josophine, —s 11th
Counceller Joseph, engineer, 959 s Main
Councellor Mrs Maude, 959 s Main
Counceller Everett, 959 s Main
Counceller Thomas,blacksmith, 217 s 22d
Counceller Mrs Ella, 217 s 22d
Counceller Walter, 217 s 22d
Counceller Louise, 217 s 22d
Counceller Mrs Nellie, 953 s Main
Cowan Charles, wks piano factory, 1117 Broad
Cowan Mrs Abbie, 1117 Broad
Cowles H. L. Ins. inspector, 1115 Church
Cowles Mrs Anna, 1115 Church
Cox Homer A, teacher and painter, 119 s 8th
Cox Mrs Louvena, 119 s 8th
Cox George W, teacher, 619 Broad
Cox Mrs Gertrude, 619 Broad
Cox David, wks Hoosier factory, 720 Vine
Cox Mrs Emma, 720 Vine
Cox Helen, 720 Vine
Cox Walter, laborer, 506 n 11th
Cox Mrs Mary,widow, 1103 Mowrer
Cox Hattie D, dressmaker, 1103 Mowrer
Cox Ulysses G, carpenter, 211 n 18th
Cox Mrs Alice, 211 n 18th
Crabill Frank, wks shovel factory, 2215 Walnut
Crabill Mrs Leona, 2215 Walnut
Craig Rachel, 2415 Broad
Craig Orville, teacher, 2132 Spring
Craig Mrs Iva, 2132 Spring
Craig George, barber, bds 104 s Main

Satisfaction Guaranteed or ..MONEY REFUNDED..
THE HUB

The White Front Cafe

Our Meals and Lunches are
Served Strictly First-Class
and Up-to-Date.

When You Are Hungry, Give Us a Call.

JESSE F. SNIDER

PROPRIETOR.

EAST OF COURT HOUSE NEW CASTLE, IND

G. L. & C. C. COFFIN

There is "That Something" about our hats which is found no where else. As to Price. Cheaper hats than we sell show in the quality of the materials and workmanship that they are inferior and the prices can not be compared

G. L. & C. C. COFFIN
1323 Broad Street

The Corner Drug Store
....ED SMITH, THE DRUGGIST.....
For Drugs, Medicines, Paints Oils, Perfumes.

Craig Charles U, printer, 108 n 14th
Craig Mrs Rose, 108 n 14th
Craig Percy, hotel clerk, 108 n 14th
Craig Mrs Elizabeth, widow, 1215 Vine
Craig Iza, dressmaker, 1215 Vine
Craig Wesley, fish dealer, 1215 Vine
Craig Celia, 1215 Vine
Craig Adah, 1215 Vine
Craig Lulu, telephone operator, 1215 Vine
Cramer John, veterinary surgeon, 2210 Spring
Cramer Mrs Malinda, 2210 Spring
Cramer Harvey, grocery clerk, 2210 Spring
Cramer Charles, meat cutter, 2210 Spring
Cramer Mabel, 2210 Spring
Crandall Allen, retired farmer, 819 Spring
Crandall Mrs Sarah, 819 Spring
Crandall Cotto, wks shovel factory, 128 Columbia
Crandall Mrs Maude, 128 Columbia
Craven G L, shoe repairer, 737 s Main
Craven Mrs Frances, 737 s Main
Crickmore John, machinist, 301 n 16th
Crickmore Mrs Lou, 301 n 16th
Crickmore Henry, hostler, 301 n 16th
Crim A E, railway mail clerk, 1907 Broad
Crim Mrs Rosa, 1907 Broad
Crim Wilkes, 1907, Broad
Crim James, teamster, 2030 Walnut
Crim Mrs Ethel, 2030 Walnut
Crim John, teamster, 2030 Walnut
Crim Mrs Ellen, 2030 Walnut
Crim Martin, teamester, 815 Vine
Crim Mrs India, 815 Vine
Crim Frank H., agent standard oil co., 128 n 11th
Crim Mrs Nora, 128 n 11th
Crim Fern, 128 n 11th

For Courteous Treatment The Hub

New Number
The Hub 1318
Broad Street

Criner Thomas, wks piano factory, 1321 Plum
Criner Mrs Emma, 1321 Plum
Crist Carl, laborer, 418 Grand ave
Crist Mrs Nana, 418 Grand ave
Crist Noravilla, widow, — s 25th
Crist Mabel, wks piano factory, — s 25th
Culpher William (col) laborer, 138 s 6th
Cunningham Mrs Louisa A, widow, 1321 Vine
Cunnigham Margaret, 1321 Vine
Curry Lida, domestic, 1703 Broad
Curry John C, wagon maker, 1219 Vine
Curry Mrs Sallie A, 1219 Vine

D

Daggy Kanny, carpenter, near piano factory
Daggy Mrs Iona, near piano factory
Dakins Curtis, wks shovel factory, 2234 Walnut
Dakins Mrs Anna, 2234 Walnut
Dakins Cecil, 2234 Walnut
Dakins William, laborer, 2239 Indiana
Dakins Mrs Hannah E, 2239 Indiana
Dakins Grace, domestic, 511 s 14th
Dale William A, (Dale Printing Co) 702 Broad
Dale Mrs Anna, dressmaker 702 Broad
Daniels J F, wks Hoosier factory, 908 s Main
Daniels Mrs Leona, 908 s Main
Daniels May, telephone operator, 908 s Main
Daniels Floyd, 908 s Main
Daugherty J A, traveling salesman, 923 Indiana
Daugherty Mrs Mabel, 923 Indiana
Daugherty Walter, 923 Indiana
Davenport Charles P, cabinet maker, 802 Vine
Davenport Mrs Sarah E, 802 Vine
Davenport Charles T, printer, 802 Vine

Beware of Directory Borrowers.

The Corner Drug Store
....ED SMITH, THE DRUGGIST.....
For Drugs, Medicines, Paints Oils, Perfumes.

Davis George S, wks piano factory, 238 s 15th
Davis Mrs Ella, 238 s 15th
Davis Reason, City councilman, 1217 Church
Davis Walter, 1217 Church
Davis Mrs Bertha, — ave A
Davis Mark, ex-auditor, 1915 Broad
Davis Mrs Jennie, 1915 Broad
Davis Ray, 1915 Broad
Davis Archie, grocery clerk, 1915 Broad
Davis Samuel, wks piano factory, — ave C
Davis Mrs Minnie, — ave C
Davis Vincent C, farmer, 1132 s 14th
Davis Mrs Louisa, 1132 s 14th
Davis Luther, wks piano factory, 1132 s 14th
Davis Harvey, farmer, 206 n 21st
Davis Mrs Sarah, 206 n 21st
Davis Mrs Ella, 206 n 21st
Davis Olive, 206 n 21st
Davis I W, wks piano factory, 809 Spring
Davis Mrs Anna, 809 Spring
Davis Badge, manager Maxim building, 710 s Main
Davis Mrs Belle, 710 s Main
Davis Essa, 710 s Main
Davis George L, cook Bundy House, bds Bundy
Davis Andy, salesman, 1520 ave B
Davis Mrs Ella, 1520 ave B
Davis Clarence, 1520 ave B
Davis Pearl, 1520 ave B
Davis John, wks piano factory, 1217 Church
Davis Daniel, carpenter, 412 n 10th
Davis Mrs Mahala, 412 n 10th
Davis Lawrence, 412 n 10th
Dawson William, wks hoop factory, — s 25th
Dawson Mrs Jennie, — s 25th
Dawson Charles, — s 25th

1308865

When you want a Prescription Filled Accurately go to
The Corner Drug Store
Ed Smith, The Druggist

Bell Phone 394
127 N. Main St.

Dolan Transfer and Storage Company.

All goods promptly and carefully handled. Piano hauling a Specialty. All equipments for moving and handling heavy hauling, such as safes, pianos, etc.

Give Us A Trial.

Dolan Transfer and Storage Company.

B. F. KUMLER E. T. WHITE

Call at Room 213 Maxim Building Where You Can Get Your . . . .

Life Insured
Accident Insurance
Health Insurance
Fire and Lightning Insurance
Cyclone Insurance
Liability Insurance
Plate Glass Insurance

We also have a good Bonding Company which will go Your Bond. Loan You some Money Cheap. Sell You Nice Property or Lot, or a Fine Farm, or Rent You a House to live in, Yours for business,

Kumler & White

Come in and See Us Independent Phone 68

The Hub Clothing Store

Trunks, Grips, Valises, Suit Cases.

Dawson Nellie, — s 25th
Day J B, laborer, 1918 Spring
Day Mrs Sarah, 1918 Spring
Day Lewis S, carpenter, 1543½ Broad
Day Mrs Ella, 1543½ Broad
Dean Martin,(col) janitor, bds 104 s Main
Dean Joseph, (col) near Hoosier factory,
Dean Mrs Lucy, (col) near Hoosier factory,
Dean Mrs Mamie, (col) 149 s 6th
Deardorff Oliver, — s 18th
Deardorff Mrs Nettie, — s 18th
Deaver Ruben, wks piano factory, 1150 s 14th
Deaver Mrs Salina, 1150 s 14th
Deaver Charles, wks piano factory, 1150 s 14th
Deaver Albert, wks piano factory, 1150 s 14th
Deaver George, wks piano factory, 1150 s 14th
Decker John, laborer, 219 n 17th
Decker Mrs Rosa, 219 n 17th
Dempsey John W. ,(col) laborer, — s 26th
Dempsey Mrs Mary (col) — s 26th
Dempsey Isaac, laborer, (col) 319 s 18th
Dempsey Mrs Alice, (col) 319 s 18th
Denius L S, mail carrier R F D No 8, 330 n 11th
Denius Mrs Kate, 330 n 11th
Denius Frank, mgr Bundy House cafe, 330 n 11th
Denius Mamie, 330 n 11th
Dengler Charles L, atty and ass't treas Krell-French Piano Co, 529 s 14th
Dengler Mrs Ella, 529 s 14th
Dengler Freda, 529 s 14th
Denney Jacob, expressman, 216 s 21st
Denney Mrs Sarah, 216 s 21st
Denney Isaac, wks handle factory, 122 s 5th
Denney Mrs Lola, 122 s 5th
Denney Luther W, laborer, 134 s 5th
Denney Mrs Hattie, 134 s 5th

The Corner Drug Store

Ed Smith, The Druggist

THE HUB For Men's Boys' CLOTHING.

Denney Emma, cook, 104 s Main
Denning Ed, wks rolling mills, — n Main, Lockwood
Denning Mrs Lena, — n Main, Lockwood
Denning James, wks shovel factory, 202 n 17th
Denning Mrs James, 202 n 17th
Denning Estella, 202 n 17th
Derrow Robert, laborer, 2235 Walnut
Derrow Mrs Jemima, 2235 Walnut
Derrow Oscar, wks Hoosier factory, 2235 Walnut
Derrow Edna, wks piano factory, 2235 Walnut
Derrow Otis, wks piano factory, 2235 Walnut
Derryberry John, laborer, — High
Derryberry Mrs Emma, — High
Dickerson T L, newspaper solicitor, 1521 Broad
Dickey Wayne, wks piono factory, — s 18th
Dickson Rough, bds 411 s 15th
Dickson Abe, bds 411 s 15th
Diehl L J, cigar manufacturer, 1421 Indiana
Diehl Mrs Emma, 1421 Indiana
Diehl Charles E, cigar manufacturer, 221 n 17th
Diehl Mrs Carrie, 221 n 17th
Dinkins Samuel, butcher, 1125 Mower
Dinkins Mrs Mary, 1125 Mower
Dinkins Earl, 1125 Mower
Dinkins Joseph, wks rolling mill, bds 1531 Broad
Dinkins George, stone mason, 333 n 17th
Dinkins Mrs Catherine, 333 n 17th
Dinkins Carl, laborer, 333 n 17th
Dinkins Maude, 333 n 17th
Dilhorn Robert, wks rolling mill, 304 n 16th
Dill J W, (Dill and Dill) bds 1118 Broad
Dill Paul T, (Dill and Dill,) bds 1118 Broad
Dille Earnest S, mgr Bundy, 815 Broad
Dille Mrs Ida, 815 Broad
Dille Mrs Sophia, widow, 815 Broad

Why take chances in buying drugs, go where you can get reliable drugs, at

The Corner Drug Store *ED SMITH The Druggist*

The Corner Drug Store

Ed Smith, The Druggist

Dilts James E, grocer, 228 n 16th
Dilts Mrs Ollie, 228 n 16th
Dingle Walter, wks shovel factary, 2320 Vine
Dingle Mrs Maggie, 2320 Vine
Dingle Samuel, (Mullen & Dingle) sawmill & contracter, 226 s 22d
Dingle Mrs Jennie, 226 s 22d
Dingle Mrs Catherine, widow, 2008 Broad
Dingle Mary, milliner, 2008 Broad
Dingle Lizzie, teacher, 2008 Broad
Dingle John, stone mason, 2008 Broad
Dishman, Frank, wks bedstead factory, 2251 Indiana
Dishman Mrs Evalyn, 2251 Indiana
Distelrath Ferdinand, master mechanic, 599 n 12th
Distelrath Mrs Laura, 599 n 12th
Dobson Dr N W, physician, bds Bundy House
Dolan Mrs Mary, 124 s 17th
Dolan Martin, retired, 1116 Indiana
Dolan Mrs Catherine, 1116 Indiana
Dolan Nellie, stenogapher, 1116 Indiana
Dolan Eddie, 1116 Indiana
Dolan James, (Dolan Transfer) 802 Spring
Dolan Mrs Carrie, 802 Spring
Donnelly Caroline, widow, 1524 ave B
Dorsey Maggie, grocery clerk, bds 936 s 14th
Dowell David, laborer, 2415 Walnut
Dowell Mrs Vina, 2415 Walnut
Dowell William, barber, 2415 Walnut
Downing Bessie, domestic, 221 n 17th
Draper W L, implement agt, 302 n 12th
Draper Mrs Hattie, 302 n 12th
Driver C E, 411 s 15th
Driver Mrs Ellen, 411 s 15th
Duke Art E, wks rolling mill, bds 515 Broad
Dunbar Mrs Sarah, widow, boarding house, 1431 Broad
Dunbar Belle, 1431 Broad

The Hub Clothing Store

Trunks, Grips, Valises, Suit Cases.

Why take chances in buying drugs? Go where you can get reliable drugs, at

The Corner Drug Store — ED SMITH, The Druggist

Dungan Rev Irvine L, pastor Presbyterian Church, 1206 Church
Dungan Mrs Margaret M, 1206 Church
Dunlap Benj, wks piano factory, 2202 Spring
Dunlap Lillie, 2202 Spring
Dunlap Loring, butcher, 821 s Main
Dunlap Colman, butcher, 821 s Main
Dunlap Fred, blacksmith, 821 s Main

E

Eckard Charles, carriage wood worker, 1617 Vine
Eckard Mrs Charles, 1617 Vine
Eckerle August, wks piano factory, — s 17th
Eckerle Mrs Maude, — s 17th
Edleman R J, mail carrier R F D No 7, 325 s 11th
Edleman Mrs Eleanor, 325 s 11th
Edwards Cora, teacher, 611 s Main
Edwards Mrs Addie, widow, 1003 New York
Edwards Myrtle, 1003 New York
Egan Mrs Tola, widow, 1215 Vine
Egan Fred, 1215 Vine
Ehman David, cement worker, 416 s 17th
Ehman Mrs Jennie, 416 s 17th
Ehman Ellen, 425 Columbia ave
Ehman John, 425 Columbia ave
Eilar Samuel G, pump agt, 2630 Spring
Eilar Mrs Nora, 2630 Spring
Elliott George A, (Courier Co.) newspaper, 508 s 12th
Elliott Mrs Lillian, 508 s 12th
Elliott Seth H, retired contractor, 408 s 18th
Elliott Howard, carpenter and contractor, 422 s 18th
Elliott Mrs Emma, 422 s 18th
Elliott Marion W, carpenter, 505 s 18th
Elliott Mrs Lauretta, 505 s 18th
Elliott Arthur W, shoe salesman, 305 n 11th

For Courteous Treatment — The Hub

Satisfaction Guaranteed or ..MONEY REFUNDED..

THE HUB

Elliott Mrs Alice C, 305 n 11th
Elliott Henry C, laborer, 215 n 11th
Elliott Floyd, wks piano factory, 1209 Indiana
Elliott Mrs Ethel, 1209 Indiana
Elliott Mrs Eliza J, widow, 217 n 12th
Elliott Clem M, mail carrier, 217 n 12th
Elliott Barton, railway mail clerk, 217 n 12th
Elliott Katherine, 217 n 12th
Elliott Ray, 217 n 12th
Elliott J F, wks shovel factory, 518 n 10th
Elliott Mrs Allie, 518 n 10th
Elliott Guy, wks shovel factory, 518 n 10th
Elliott June, 518 n 10th
Elliott Ford, 518 n 10th
Elliott Clyde, wks piano factory, 517 s 18th
Elliott Mrs Pearl, 517 s 18th
Ellis I W, dentist, 1122 Broad
Ellis Mrs Mary A, 1122 Broad
Ellis Carrie, school teacher, 1122 Broad
Ellis William T, teamster, 1122 Broad
Ellis George, tinner, 1122 Broad
Ellis Mamie, school teacher, 1122 Broad
Ellis Simon, (col) teamster, 2203 Walnut
Ellis Mrs Louise, (col) 2203 Walnut
Ellis Ambrose, (col) laborer, 2203 Walnut
Ellis William, (col) waiter, 2203 Walnut
Ellis Simon, jr, (col) 2203 Walnut
Ellis Frank, carpenter, 711 s 14th
Ellis Mrs Blanch, 711 s 14th
Elsbury N A, wks rolling mill, 228 n 18th
Elsbury Mrs Kate, 228 n 18th
Elsbury Donna, 228 n 18th
Elsbury Talitha, wks piano factory, bds 228 n 18th
Emore John M, wks piano factory, 2267 Earl
Emore Mrs Jennie, 2267 Earl

When you want a Prescription Filled Accurately go to

The Corner Drug Store

Ed Smith, The Druggist

J. A. Newby 1126 Broad Street Sporting Goods

Talking Machines, Supplies and Repairs

Emore Harry V, clerk, 2267 Earl
Emore Lester C, wks piano factory 2267 Earl
Emore Lawrence, wks piano factory, 2267 Earl
Ervin Ernest, wks hoop factory, bds 1518 Broad
Estes Mrs Belle C, widow, correspondent, 1431 Plum
Estes Alden, 1431 Plum
Evans John R, deliveryman, 211 n 14th
Evans Mrs Julia, 211 n 14th
Evans Claude, wks laundry, 211 n 14th
Evans John S, laborer 119 n 22d
Evans Mrs Jennie, 119 n 22d
Evans John, wks piano factory, 1122 s 14th
Evans Mrs John, 1122 s 14th
Evans T J, mechanic, 403 s 15th
Evans Mrs Mollie, 403 s 15th
Evans Samuel N, farmer, 322 Columbia ave
Evans Mrs Mary A, 322 Columbia ave
Evans Newton, 322 Columbia ave

F

First-class Plumbing and Electrical Work.
W. D. Jennings

Fackler Clem, furniture salesman, 326 n 12th
Fackler Mrs Lucretta, 326 n 12th
Fadeley W W, bridge workmen, 135 s 8th
Fadeley Mrs Ellen, 135 s 8th
Fadeley Orville, clerk, 135 s 8th
Fadeley Izenna, 135 s 8th
Fadeley Lillian, 135 s 8th
Fadeley Charles, engineer, 515 n 11th
Fadeley Mrs Etta, 515 n 11th
Falck Harry, wks piano factory, 809 Spring
Falck Mrs Anna, 809 Spring
Farley John, wks bedstead factory, 1111 s 14th

Why take chances in buying drugs? Go where you can get reliable drugs, at

The Corner Drug Store ED SMITH The Druggist

The Corner Drug Store

Ed Smith, The Druggist

Farley Mrs Jane, 1111 s 14th
Farley Edward, wks piano factory, 1111 s 14th
Faulkner R R, President Indp't Tel Co, 522 s 12th
Faulkner Mrs Anna, 522 s 12th
Faulkner, Earl, 522 s 12th
Faulkner Vane, 522 s 12th
Favorite Ace, hostler, 1201 Indiana
Favorite Mrs Rosa, 1201 Indiana
Fears Robert, (col) laborer, 606 Vine
Fears Mrs Alice, (col) 606 Vine
Fears Zeak, (col) laborer, 1610 Hiram
Fears Mrs Addie, (col) 1610 Hiram
Fears Luther, (col) wks hoop factory, — n 16th
Fears Mrs Bertha M, (col) — n 16th
Feltt Freeman E, wks piano factory, 908 s 14th
Feltt Mrs Malinda E, 908 s 14th
Feltt Charles A, wks piano factory, 908 s 14th
Feltt Frank E, handle finisher, 908 s 14th
Fenstamaker William, harness maker, 228 n 12th
Fenstamaker Mrs Ella, 228 n 12th
Fenstamaker Emma, stenographer, 228 n 12th
Fergason Bollie, wks Hoosier factory, — s 18th
Fergason Mrs Lizzie, — s 18th
Ferris Mrs Margaret, widow, 124 n Main
Ferris Lewella, 124 n Main,
Fifer Lennard, wks shovel factory bds 319 s 17th
Finney Charles, laborer, 1524 ave B
Finney Mrs Grace, 1524 ave B
Finney Wiley, teamster, 1521 ave B
Finley Mrs Maggie, widow, 147 Columbia ave
Finley Thomas, wks railroad, 147 Columbia ave
Finley John, wks box factory, 147 Columbia ave
Finley Kate, stenographer, 147 Columbia ave
Fish Mrs Mollie, 606 Broad
Fisher John M, cradle manufacturer, 126 n 12th

Beware of Directory Borrowers.

Central Trust & Savings Company

DO A GENERAL BANKING BUSINESS. PAYS INTEREST ON DEPOSITS IN SAVINGS DEPARTMENT. ACTS AS GUARDIAN, TRUSTEE, ADMINISTRATOR, EXECUTOR.

Central Trust & Savings Co.

New Castle, Indiana

207 South Main Street

"If It's From Carpenter & Henley, It's O. K."

Stoves, Steel Ranges, Buggies

Our lines are Complete and our prices are right. The "HOME PRIDE" range is the finest looking and most complete malleable range made. The ECLIPSE is the best medium priced range on the market.

Inspection and Trial Will Convince You

Carpenter & Henley

Dr. C. U. HALL
I. O. O. F. Block
DENTIST

Fisher Mrs Charlotte, 126 n 12th
Fisher Jacob, cooper, 1604 Broad
Fisher Columbus M, mechanic, 417 n 11th
Fisher Mrs Esther, 417 n 11th
Fisher Leroy, 417 n 11th
Fisher Walter, wks bridge factory, 417 n 11th
Fisher Mrs Minnie, 417 n 11th
Fisher Mrs Paul, widow, 211 s 22d
Fisher Edward, painter, — s 26th
Fisher Mrs Della, — s 26th
Fleming Robert (col) barber, 716 s 14th
Fleming Mrs Mary, (col) 716 s 14th
Fletcher Charles A, cab transfer, 1416 Broad
Fletcher Mrs Letha, 1416 Broad
Fletcher Clarence, cab driver, 1416 Broad
Fletcher Frank, drayman, 319 s 11th
Fletcher Mrs Ethel, 319 s 11th
Fletcher Andrew, 731 s 15th
Flinn Samuel, wks Hoosier factory, 724 s 14th
Flinn Mrs Laura, 724 s 14th
Flinn Harry, wks Hoosier factory, 724 s 14th
Flinn Stella, 724 s 14th
Flinn Wilbur, 724 s 14th
Flinn Arthur, 724 s 14th
Flood Peter, wks piano factory, 1321 Plum
Foley James, farmer, 1602 Hiram
Foley Mrs Mary, 1602 Hiram
Foley Mary, tailoress, 1602 Hiram
Foley Michael, saloonkeeper, 1602 Hiram
Ford Mrs Ella, widow, 632 s 14th
Ford Frank, 632 s 14th
Ford James M, 632 s 14th
Ford Edna, 632 s 14th
Foreman Mrs Matilda, widow, 1174 s 14th
Foreman Cora, 1174 s 14th

When you want a Prescription Filled Accurately go to
The Corner Drug Store
Ed Smith, The Druggist

Satisfaction Guaranteed or ..MONEY REFUNDED..

THE HUB

Foreman Berry, laborer, — s 14th
Foreman Mrs Jane, — s 14th
Forkner M E, attorney, 521 s Main
Forkner Mrs Rebecca, 521 s Main
Forkner Caroline, 521 s Main
Foust Daniel, laborer, 724 n 16th
Foust Mrs Margaret, 724 n 16th
Foust Samuel, carpenter and contractor, 704 n 16th
Foust Mrs Cora E, 704 n 16th
Fox William A, undertaker, 416 s 12th
Fox Mrs Elizabeth, 416 s 12th
Fox Dexter D, postal clerk, 1935 Broad
Fox Mrs Elsie, 1935 Broad
Fox Eli, laborer, — Thornburgh
Fox Mrs Eva, — Thornburgh
Foy John, laborer, 1158 s 14th
Foy Anna, 1158 s 14th
Franklin Benjamin, wks piano factory, 210 s 23d
Franklin Mrs Blanche, 210 s 23d
Frazier Perry, bottle manufacturer, 1420 Broad
Frazier Mrs Meda, 1420 Broad
Fraizer Mrs A E, widow, 425 n 17th
Fraizer Mary E, 103 Bundy
Fraizer Nathan, carpenter, 1934 Shopp
Fraizer Mrs Annie, 1934 Shopp
Fraizer Maude R, Milliner, 1934 Shopp
Fraizer Tursey, widow, 1933 Thornburgh
Fraizer Joel, retired farmer, 719 Vine
Fraizer Mrs Olive, 719 Vine
Fraizer Ethel, 719 Vine
Frederick Charles A, merchant tailor, 905 Broad
Frederick Mrs Lizzie, 905 Broad
Frederick Karl, 905 Broad
Freeman Charles A, wks brickyard, 202 s 24th
Freeman Martha E, 202 s 24th

The Corner Drug Store

....ED SMITH, THE DRUGGIST.....

For Drugs, Medicines, Paints Oils, Perfumes.

The Corner Drug Store

Ed Smith, The Druggist

French Horace E, Vice-Pres & Treas Krell-French Piano Co, 1203 Lincoln
French Mrs Fannie B, 1203 Lincoln
From John, janitor school building, 202 s 21st
From Mrs John, 202 s 21st
Fudge John, carpenter, — n Main, Lockwood
Fudge Mrs Ida, — n Main, Lockwood
Fudge Arlie, wks hoop factory, — n Main, Lockwood
Fudge Vera, — n Main, Lockwood
Fulton John W, laborer, — s 23d
Fulton Mrs Margaret, — s 23rd
Fulton Lestor R, wks piano factory, — s 23d
Fulton O H, laborer, — s 23d
Fulton Bessie May, 2202 Walnut
Furgason Albert, lineman, 815 Spring
Furgason Mrs Alice, 815 Spring
Furry Wilson, traveling saleman, 2125 Walnut
Furry Mrs Minnie, 2125 Walnut
Furry Cecil, 2125 Walnut
Furry Ray, 2125 Walnut
Furry Anna, 2125 Walnut
Fuson Perry L, (Henry County Lumber Co) 1903 Broad
Fuson Mrs Leora, 1903 Broad
Fuson Everett, 1903 Broad

G

"Guaranteed" Plumbing and Electrical Work
Winslow D. Jennings.

Gaddis Albert, carpenter, 703 Spring
Gaddis Mrs Iva, 703 Spring
Gaddis Max P, shoe salesman, 820 Vine
Gaddis Mrs Emma, 820 Vine
Gause Fred C, attoaney, 402 n Main
Gary Elder D H, 1420 Central
Gary William T, life ins, 1420 Central

The Dale Printing Company

Neat Printing *Prompt Service* *Prices Reasonable*

U. M. Mendenhall

The Leading Shoe Man of New Castle

DEFIES ALL
COMPETITION
IN BOOTS
SHOES AND
RUBBER
GOODS ETC

I am also agent for the Queen Quality Shoe for Ladies, and make a Specialty on mail orders in three days' time. I also handle the World Known $3.00 Shoe for Gents. . . . . .

All Goods Warranted as Represented

Repairing Done
By First-Class
Workman

Call and See Me. ***Respectfully***

U. M. MENDENHALL

The Corner Drug Store

Ed Smith, The Druggist

Gary Maurice, 1420 Central
Gary Mrs Maud, 1820 Walnut
Gardner William, florist, bds 304 n 16th
Garretson Mrs Mary Ann, widow, 203 n 17th
Garvey James, street contractor, 118 n 18th
Garvey Mrs Kate, 118 n 18th
Garvey James, jr, teamster, 118 n 18th
Garvey Mamie, 118 n 18th
Garvey Julia, 118 n 18th
Garris Lizzie, domestic 403 s Main
Gallivan Charles, timber buyer, 125 s 18th
Gallivan Mrs Mary, 125 s 18th
Gallivan Frank, tailor, 125 s 18th
Gallivan Wm. H, 125 s 18th
Gallivan Elizabeth C, 125 s 18th
Gallivan Timothy, saloon keeper, 1618 Broad
Gallivan Mrs Mary, 1618 Broad
Gallivan James, clerk, 1618 Broad
Garner W C, farmer, — n Main, Lockwood
Garner Mrs C C, — n Main, Lockwood
Garner Julia N, — n Main, Lockwood
Garner James H, — n Main, Lockwood
Garner R C, wks shovel factory, 656 n Main
Garner Mrs S N, 656 n Main
Gaston Alonzo, (col) 325 s 22d
Genet H L, man-all-work, 600 s Main
Genet Mrs Margarite, domestic, 600 s Main
Gephart Ottis, barber, 318 n 12th
Gephart Mrs Katie, 318 n 12th
Gephart William, timber dealer, 311 n 12th
Gephart Mrs Anna, 311 n 12th
Gephart Alonzo L, machinist, 924 Spring
Gephart Mrs Flora, 924 Spring
Gephart Harry, 924 Spring
Gibson Bert, Carpenter, — Spring

The Dale Printing Company

Neat Printing Prompt Service Prices Reasonable

E. J. GILBERT FOR Cigars, Tobacco, Confectionery and Periodicals
1336 BROAD ST.

Gibson Mrs Olive, — Spring
Gibson Mrs Sarah — Spring
Gilbert E J, cigar store, 2218 Walnut
Gilbert Mrs Belle, 2218 Walnut
Gilbert I B, fruit grower, 1018 New York
Gilbert Dorothy, school teacher, 1018 New York
Gilbert Henry, cab driver, 324 n 18th
Gilbert Mrs Belle, 324 n 18th
Gillies Elizabeth R, 210 s 14th
Gillies Margaret W, 210 s 14th
Goheen Arabella, 1220 Vine
Gold James, wks shovel factory, — n 12th, Lockwood
Gold Mrs Bessie, — 12th Lockwood
Gompf Harry, furniture dealer, 212 s Main
Gompf Mrs Emma, 212 s Main
Goodall Abe, (col) laborer, bds 1112 Vine
Goodman Katie, widow, 1417 Indiana
Goodman Herman, 1417 Indiana
Goodwin R D, (R D Goodwin & Co) clothier, 545 s Main
Goodwin Mrs Phonnie, 545 s Main
Goodwin Helene Louise, 545 s Main
Goodwin Adda Frances, 545 s Main
Goodwin Harriett, 545 s Main
Goodwin Mrs George W, widow, 320 s Main
Goodwin Miles, 320 s Main
Goodwin Lillie, 320 s Main
Goodwin John C, commercial traveler, 320 s Main
Goodwin William M, commercial traveler, 320 s Main
Goodwin Maurice, clothing salesman, 320 s Main
Goodwin John H, wks piano factory, — s 17th
Goodwin Mrs Alma, — s 17th
Goss John L, wks piano factory, 2206 Spring
Goss Mrs Cora, 2206 Spring
Goudy William C, 302 n 18th
Goudy Frank, farmer, 302 n 18th

The Corner Drug Store For Drugs, Medicines, Paints Oils, Perfumes.
....ED SMITH, THE DRUGGIST.....

The Corner Drug Store

Ed Smith, The Druggist

Goudy Edna, bookkeeper, 302 n 18th
Gough Jacob M, (New Castle Machine Works) 1112 Broad
Gough Mrs Anna M, 1112 Broad
Gough Eva, sec'y Enterprise Gas Co, 1112 Broad
Gough Roy L, mail carrier, 1114 Church
Gough Mrs Lillian, 1114 Church
Grady James, wks piano factory bds 1217 Church
Graff Phillip, laborer, — n Main Lockwood
Graff Mrs Barbara, — n Main, Lockwood
Graff John, — n Main, Lockwood
Graham William D, farmer, 213 n 21st
Graham Mrs Matilda, 213 n 21st
Graham Walter, 213 n 21st
Graham Mrs Laura, widow, 318 n 12th
Graves George, section hand, bds 1531 Broad
Gray Thomas, blacksmith, 218 Grand ave
Gray Mrs Carrie, 218 Grand ave
Gray Benjamin, plasterer, 223 s 25th
Gray Mrs Adda, 223 s 25th
Gray Eva. 223 s 25th
Gray Mattie, 223 s 25th
Green George, junk dealer, — s 26th
Griffin Daniel, 2405 Walnut
Griffin Mrs Mary, 2405 Walnut
Griffin Della, saleslady, 2405 Walnut
Griffin James, wks piano factory, 2405 Walnut
Grills Serena, domestic, 1922 Broad
Grills Leroy, laborer, 2401 Walnut
Grills Mrs Mary, 2401 Walnut
Grills Verne, 321 s Main
Griner Andrew J, 410 Bundy
Griner Mrs Maryetta, 410 Bundy
Grisson Walter S, wks piano factory, 1427 ave A
Grisson Mrs Mollie, 1427 ave A
Gronendyke Dr O J, physician, 302 s Main

The Dale Printing Company

Neat Printing Prompt Service Prices Reasonable

Dr. C. V. HALL
I. O. O. F. Block
DENTIST

Gronendyke Mrs Mary C, 302 s Main
Gronendyke Dr Thomas W, physician, 1115 Broad
Gronendyke Mrs Anna J, 1115 Broad
Gronendyke Walter, 1115 Broad
Grose Mrs Martha J, widow, 1322 Indiana
Grubb Claude, wks piano factory, 202 Grand Ave
Grubb Mrs Claude, 202 Grand Ave
Gruler Milton, florist, — s 15th
Gruler Mrs Hanna, — s 15th
Gruler James, wks Hoosier factors, — s 15th
Gruler Carl, wks Hoosier factory, — s 15th
Grunden I H, mail carrier R F D No 6, 514 Broad
Grunden Mrs Margaret, 514 Broad
Grunden Nettie, 514 Broad
Grunden Everett, 514 Broad
Grunden Russel, 514 Broad
Gunder Mrs Myrtle, widow, 809 s Main
Guy Henry E, plasterer, bds 104 s Main
Guyer C W, grocer, 721 s Main
Guyer Mrs Elizabeth, 721 s Main
Guyer Hazel, 721 s Main

H

Have you thought of Winslow D. Jennings for your Plumbing and Electrical Work?

Haguewood E D, steam fitter, — s 15th
Haguewood Mrs Alice, — s 15th
Hale George, wks piano factory, 2017 Walnut
Hale Mrs Freda, 2017 Walnut
Hale Mrs Flora, 332 s Park
Hall William O, Ins agt, 517 s 14th
Hall Mrs Bertha, 517 s 14th
Hall Harry, wks Hoosier factory, 818 s Main

The Purest and the Best
DRUGS
Are to Be Found at
The Corner Drug Store
....ED SMITH, THE DRUGGIST.....

1869 —— to —— 1904

Thirty-five Years' Experience

In The

Jewelry, Musical and Optical Business

I have had the experience

My customers get the benefit

I carry a complete stock of

Watches, Clocks, Jewelry of all Kinds, Cut Glass, Pottery, aud all kinds of Musical Instruments.

My Stock of Sterling Spoons is Always Complete. Rogers Bros, 1847 Silverware

All Goods as Represented

Special Attention Given to all Repairing.

Yours Truly,

H. T. COFFIN

Wright Bros.

K. of P. Block. Phone 58.

We Carry the Best Line of

Good Groceries, Fruits, Vegetables

In The City

OUR LINE OF CHINA, GLASS, AND TINWARE, ETC, CANNOT BE BEAT IN THE COUNTY

OUR ASSORTMENT OF VASES, LAMPS, DINNER WARE, FANCY CHINA PIECES AND H. & CO'S CHINA WILL BE THE LARGEST AND NEATEST EVER SHOWN IN NEW CASTLE. :-: :-: :-: :-: :-:

You Are Always Welcome

J. A. Newby 1126 Broad Street Sporting Goods

Talking Machines, Supplies and Repairs

Hall Mrs Jennie, 818 s Main
Hall Anna, 818 s Main
Hall Dr Clarence V, dentist, 414 n 12th
Hall Mrs Olive, 414 n 12th
Hall Clint, wks Hoosier factory, 212 n 17th
Hall Mrs Ara, 212 n 17th
Hamilton Clarence, ("Doc") butcher, 408 s 12th
Hamilton Mrs Gustie, 408 s 12th
Hamilton William, (col) porter, 148 s 6th
Hamilton Mrs Mattie, (col) 148 s 6th
Hamilton Ray, teamster, 508 Broad
Hamilton Mrs Lottie, 508 Broad
Hamilton R C, Ins Agt, 1431 Walnut
Hamilton Mrs Dona, 1431 Walnut
Hammon C O, traveling solicitor, 904 Spring
Hammon Mrs Grace, 904 Spring
Hankins Jennie, stenographer, bds 937 Broad
Hannan George, wks shovel factory, 201 s 24th
Hannan Mrs Grace, 201 s 24th
Hansard L May (col), 1803 Broad
Hardesty Dr J C, physician, 306 s Main
Hardesty Mrs Addie E, 306 s Main
Hardesty Clara L, 306 s Main
Harlan Samuel, clerk, 1602 Indiana
Harlan Elmer N, grocer, 803 Broad
Harlan Mrs Lillie M, 803 Broad
Harlan Georgiana, 803 Broad
Harlan Mrs Eleanor, widow, 403 n 12th
Harold Samuel, bds 220 s 25th
Harper Anna, teacher, bds 104 s Main
Harris William, wks bedstead factory, bds 220 s 25th
Harris Eliza, widow, — s 14th
Harris Cora, — s 14th
Harris Willis, — s 14th
Harris Edward W, marble cutter, 319 n 17th

Why take chances in buying drugs? Go where you can get reliable drugs, at

The Corner Drug Store ED SMITH The Druggist

A Good Prescription

¼ lb Chocolates, our make
¼ lb Carmels, our make
¼ lb Assorted Creams, our make
} Taken at Leisure

WALLACE'S

CANDY KITCHEN

Harris Mrs Anna, 319 n 17th
Harrison Mrs M C, widow, 133 n 14th
Harrison Tip, painter, 1930 Thornburgh
Harrison Mrs Anna, 1930 Thornburgh
Harrison Earl, wks Brickyard, 1930 Thornburgh
Hart George W, butcher, 222 n 16th
Hart Mrs Iva, 222 n 16th
Hart Mrs Eliza widow, 1111 Broad
Hart Theo, 1111 Broad
Hart William, 424 Bundy
Hart Mrs Anna, 424 Bundy
Hart Eli, cooper, 403 Bundy
Hart Mrs Maria, 403 Bundy
Harter Adam V, county recorder 1209 Indiana
Harter Mrs Mary E, widow, 1209 Indiana
Harter William W, wks rolling mill, 1209 Indiana
Harter Carl, 701 Vine
Harvey Lee, farmer, 511 s 14th
Harvey Mrs Sallie, 511 s 14th
Harvey James, retired farmer, 327 n Main
Harvey Mrs Nancy, 327 n Main
Harvey Daniel, retired farmer, 1008 New York
Harvey John, teamster, 2002 ave A
Harvey Mrs Julia, 2002 ave A
Harvey Nellie, 2002 ave A
Harwood George, wks hoop factory, 1208 s 14th
Harwood Mrs Eliza, 1208 s 14
Harwood James, drayman, 1531 Broad
Harwood Mrs Mary, 1531 Broad
Harwood Herbert, 1531 Broad
Hassett James, laborer, 2422 Walnut
Hassett Mrs Mary, 2422 Walnut
Hassett Mary, clerk, 2422 Walnut
Hassett Nona, 2422 Walnut
Hassett Josephine, 2422 Walnut

The Dale Printing Company

Neat Printing *Prompt Service* *Prices Reasonable*

When you want a Prescription Filled Accurately go to

The Corner Drug Store

Ed Smith, The Druggist

Hassett Agnes, telephone operator, 2422 Walnut
Hassett Ella, 2422 Walnut
Hastings Marsh, blacksmith, 1110 Spring
Hastings Mrs Kate, 1110 Spring
Haverstock Emory, machinist, 635 s 12th
Haverstock Mrs Sophia, 635 s 12th
Hayes Bertha, teacher, 1016 Spring
Hayes Alba, stenographer, 1016 Spring
Hayward Lloyd, clerk, 202 n 18th
Hayslip Charles H, wks piano factory, 731 n 18th
Hayslip Mrs Emma, 731 n 18th
Hayslip Cline, 731 n 18th
Heacock Mrs Emma, 205 n 12th
Heacock Charles, 205 n 12th
Heacock Orville, wks handle factory, 205 n 12th
Heatherington James W, clothing salesman, 1323½ Broad
Heatherington Mrs Lida, dressmaker, 1323½ Broad
Heatherington Carl, cabinet maker, 925 s 14th
Heartherington Mrs Ella, 925 s 14th
Healton J Everett, Ins agent, 133 s 6th
Healton Mrs Jessie, 133 s 6th
Hedges John S, hardware & implements, 337 n Main
Hedges Mrs Emma, 337 n Main
Hedges Laura L, 337 n Main
Hedges Olive, 337 n Main
Hedges Horace, 337 n Main
Hedges Eugene S, mgr bedstead factory, 336 n 12th
Hedges Mrs Alice H, 336 n 12th
Heichert Charles L, photographer, 1002 Spring
Heichert Mrs Belle, 1002 Spring
Heichert John A, 1002 Spring
Heiman Dora, sec'y Light, Heat & Power Co, 202 s 21st
Heller Meyer, (New York Store) 600 s Main
Heller Mrs Elizabeth, 600 s Main
Heller Herbert, mgr South Park Floral Co 403 s Main

Satisfaction Guaranteed or ..MONEY REFUNDED..

THE HUB

BIG FOUR LIVERY AND FEED

BARN

PORCH & PEED
PROPRIETORS

CABS AT ALL HOURS

Phone 161. **1517 Broad St.**

Stylish turn-outs at reasonable prices. Care will be taken to furnish gentle horses, but we will not be responsible for any accidents that may occur.

Pressing — Cleaning — Repairing

We are prepared to do Pressing, Cleaning and Repairing Work in our room over Compton & Cahn's Grocery. Club dues $1.00 per month. All goods called for and delivered.

New Castle Pressing Club.

1334½ Broad St. **Bell Phone 450**

GIB'S SMOKE HOUSE
1336 Broad Street
FOR SMOKERS' AND CHEWERS' SUPPLIES

Heller Mrs Barbara, widow, 403 s Main
Henderson R P, barber, 801 s 14th
Henderson Mrs Eva, 801 s 14th
Henderson Henry, carpenter, 802 s Main
Henderson Mrs Dora, 802 s Main
Hemminghaus Nettie, domestic, 1203 Lincoln
Henley Howard, (Carpenter & Henley) hardware, bds 316 n 11th
Henshaw Angie, 1324 Vine
Henshaw Logan, grain dealer, 1214 Vine
Henshaw Mrs Mary A, 1214 Vine
Henshaw H P, merchant tailor, 108 n 14th
Henshaw Mrs Florence, 108 n 14th
Hensley B F, florist, 203 n 18th
Hensley Mrs Alice, 203 n 18th
Herliman Henry, tailor, 1815 Shopp
Herliman Mrs Virginia, 1815 Shopp
Herliman Harry, cigar maker, 1815 Shopp
Hernly Charles S, attorney, 412 s Main
Hernly Mrs Elizabeth, 412 s Main
Hernly Frost, 412 s Main
Hernly Mary, 412 s Main
Hernly John R, 327 n Main
Hernly Mrs Rebecca, 327 n Main
Hernly Henry L, councilman and horseman, 2100 Spring
Hernly Mrs Henrietta, 2100 Spring
Hernly Daniel, 221 n 21st
Hernly Mrs Anna, 221 n 21st
Hernly Amos B, retired farmer, 205 s 22d
Hernly Mrs Sophronia, 205 s 22d
Herrick William H, painter & paper hanger, 1620 Walnut
Herrick Mrs Mary, 1620 Walnut
Herrick Hosea B, wks Hoosier factory, 1620 Walnut
Herrick Irvin, 1620 Walnut
Hess Mrs Phoebe A, widow, 220 n Main
Hess Michael, foreman box factory, 119 s 7th

The Corner Drug Store
....ED SMITH, THE DRUGGIST.....
For Drugs, Medicines, Paints Oils, Perfumes.

Dr. C. U. HALL
I. O. O. F. Block
DENTIST

Hess Mrs Margaret, 119 s 7th
Hess Joseph, 119 s 7th
Hess Christiana, 119 s 7th
Hewitt Clarence, wks handle factory, 515 n 11th
Hewitt Jesse, deliverman, 515 n 11th
Hewitt Pearl, 515 n 11th
Hewitt Robert, wks bridge factory, 229 n Main
Hiatt Dr J E, physician, 1319 Church
Hiatt Mrs Agnes H, 1319 Church
Hickens Flora, 803 Vine
Hill Mrs Minnie, (col) domestic, 1709 Broad
Hill Edward, wks piano factory, 1548 Broad
Hill Mrs Sadie, 1548 Broad
Hill Elmer, (col) piano tuner, Arlington House
Hill Mrs Elmer (col) Arlington House
Hillock W G, retired jeweler, 422 s 14th
Hillock Mrs Catherine, 422 s 14th
Himes J B, wks piano factory, 727 s 14th
Himes Mrs Susan, 727 s 14th
Himes Austin, wks piano factory, 727 s 14th
Himes Homer, wks piano factory, 727 s 14th
Himes Zazella, 727 s 14th
Hines Andrew J, pressman, 1906 Walnut
Hines Mrs Anna, 1906 Walnut
Hines Jesse, wks piano factory, 1906 Walnut
Hines Floyd, printer, 1906 Walnut
Hines Edward, wks piano factory, 424 s 17th
Hines Mrs Hattie, 424 s 17th
Hinshaw W R, travelingman, 925 New York
Hinshaw Mrs Blanch, 925 New York
Hinshaw James W, painter, 803 s Main
Hinshaw Mrs Lindy, 803 s Main
Hipes Mrs Mary J, widow, 2126 Vine
Hipp Edward F, wks piano factory, 1824 Walnut
Hipp Mrs Rosa A, 1824 Walnut

When you want a Prescription Filled Accurately go to
The Corner Drug Store
Ed Smith, The Druggist

The Purest and the Best
DRUGS
Are to Be Found at

The Corner Drug Store
....ED SMITH, THE DRUGGIST.....

Hipp George E, 1824 Walnut
Hixon Walter, 1315 Broad
Hixon Mrs Sarah, widow, 1315 Broad
Hoag Daisy, 119 n 18th
Hobadier Joseph, laborer, — n Main Lockwood
Hobadier Mrs Manda, — n Main Lockwood
Hobadier Robert, farmer, — n Main Lockwood
Hogan John W, laborer, bds 1521 Broad
Hole Isabel W, widow, 326 n Main
Holland John, (col) barber, 2224 Walnut
Holland Mrs Dica, (col) 2224 Walnut
Holland Hazel, (col) 2224 Walnut
Holland Goldie, (col) 2224 Walaut
Holland Edward, (col) barber, 2224 Walnut
Holland Mrs Catherine, (col) 2224 Walnut
Holland Beatrice, (col) domestic, 522 s 12th
Holliday Albert N, clerk, 2035 Walnut
Holliday Mrs Goldie, 2035 Walnut
Hollingsworth Allen, N C Loan Co 147 s 9th
Hollingsworth Ida, 147 s 9th
Hollingsworth Zimri, 1412 Vine
Holloway Ot I, furniture dealer, 510 s 12th
Holloway Mrs Minnie, 510 s 12th
Holloway Jawson W, retired, 425 n 11th
Holloway Mrs J W, 425 n 11th
Holloway Herman, 425 n 11th
Holloway Leon, furniture salesman, bds 403 n 10th
Hollowell Everett, wks Hoosier factory, bds 807 Vine
Holmes Benjamin D, printer, 227 n 7th
Holmes Mrs Sadie, 227 n 7th
Holmes Benjamin, plasterer, 1003 s 11th
Holmes Mrs Isabella, 1003 s 11th
Holmes Willis, wks piano factory, 318 s 12th
Holmes Mrs Anna, 318 s 12th
Holtsclaw John O, deputy treasurer, 410 n 12th

For Courteous Treatment
The Hub

Why take chances in buying drugs? Go where you can get reliable drugs, at

The Corner Drug Store — ED SMITH, The Druggist

Holtsclaw Mrs May, 410 n 12th
Holtsclaw Mrs Elizabeth, 410 n 12th
Holtsclaw Ella, telephone operator, 410 n 12th
Hood Arlie, (Gilt Edge Steam Laundry) 119 n 21st
Hood Mrs Mable, 119 n 21st
Hoolanhan Pat, 1605½ Broad
Hoosier Joseph T, (col) gardner, 121 s 6th
Hoosier Lewis, (col) barber, 121 s 6th
Hoosier Mrs Ida, (col) 121 s 6th
Hoosier Dora May, (col) 121 s 6th
Hoosier Ithamer, (col) 121 s 6th
Hoosier Tim, (col) janitor Maxim, 709 Vine
Hoosier Mrs Eliza, (col) 709 Vine
Hooten J E, lumber inspector, 328 s 17th
Hooten Mrs Lucy A, 328 s 17th
Hooten Farrell, wks piano factory, 328 s 17th
Hooten Paul, 328 s 17th
Hooten Goldie, 328 s 17th
Hooten Charles, 328 s 17th
Hoover David, clothing salesman, 101 n 11th
Hoover Mrs Edda, 101 n 11th
Hoover Florence, 101 n 11th
Hoppis Daniel, 803 Vine
Hoppis Mrs Fannie, 803 Vine
Hornbeck Edward, laborer, 623 n 12th
Hornbeck Mrs Lola, 623 n 12th
Hosea Thomas, wks greenhouse, 419 n 17th
Hosea Mrs Winnie, 419 n 17th
Hosea Thomas Jr, wks bridge factory, 419 n 17th
Hosea James, real estate & ins, 419 n 17th
Hosea William, 419 n 17th
Hosea Mary, tailoress, 419 n 17th
Hosea Maggie, 419 n 19th
Hosea Helen, 419 n 17th
Houck James S, laborer, 119 n 9th

Dr. C. U. HALL — I. O. O. F. Block — **DENTIST**

The Corner Drug Store For **Drugs, Medicines, Paints Oils, Perfumes.**

....ED SMITH, THE DRUGGIST.....

Houck Mrs Ellen, 119 n 9th
Houck Margaret, 119 n 9th
Houck Thomas B, wks shredder factory, 718 Broad
Houck Mrs Lillian, 718 Broad
Houck Mrs T J, widow, 718 Broad
House Mrs Kate, telephone operator, 2219 Broad
House Ruth, 2219 Broad
House J T, saloon keeper, 2219 Broad
Howard Thomas, cigar clerk, bds 1602 Indiana
Howren T I, retired farmer, 715 Broad
Howren Mrs Mary L, 715 Broad
Howren Fred L, 715 Broad
Hoyt Mrs T C, widow 309 s Main
Huddleston Harry, machinist, 318 s 17th
Huddleston Mrs Margaret, 318 s 17th
Hudelson Lola, 806 Broad
Hudelson Lula, 806 Broad
Hudelson Charles, farmer, 713 s Main
Hudelson Mrs Bessie N, 713 s Main
Hudelson John C, retired farmer, 713 s Main
Hudson J D, wks piano factory, — s 17th
Hudson Mrs Hattie, — s 17th
Hudson Frances E, widow, 424 n 16th
Hudson Frank, wks livery stable, bds 1602 Indiana
Huff Homer A, painter, 1225 Vine
Huff Mrs Bessie, 1225 Vine
Hughes William, machinist, 2230 Walnut
Hughes Mrs Sarah, 2230 Walnut
Hundoble Charles, wks piano factory, — s 18th
Hundoble Mrs Mina, — s 18th
Hundoble Bonnie May, — s 18th
Hundoble Walter, — s 18th
Hunnicutt Earl, wks piano factory, 323 n 18th
Hunnicutt Mrs Alpha, 323 n 18th
Hunt Clay C, (Hunt & Nixon) Attorney & Ins 305 s 14th

The Dale Printing Company

Neat Printing *Prompt Service* *Prices Reasonable*

Of Candied goods select the best—
Try ours—
They'll meet and stand your test.

WALLACE'S
1309 Broad Street.

Hunt Mrs Blanche, 305 s 14th
Hunt Ada, sales lady, 527 s Main
Hunt May, stenographer, 527 s Main
Hunt Lilas, 527 s Main
Hunt Rev C E, minister U B church, 126 n 14th
Hunt Mrs Glenna, 126 n 14th
Hunt Conrad, 126 n 14th
Hunt James R, travelingman, 610 s Main
Hunt Mrs Elizabeth, 610 s Main
Hunt Harvey, florist, 1326 Walnut
Hunt Mrs Clara, 1326 Walnut
Hunt Claude, wks shovel factory, 331 n 17th
Hunt Mrs Susie, 331 n 17th
Hunt Wick, decorator, 422 n 17th
Hunt Mrs Kizzie, 422 n 17th
Hunter R S, (Jackson & Hunter) attorney, bds 1005 Broad
Hutchens Thomas D, restaurant, 341 Bowman ave
Hutchens Mrs Millie, 341 Bowman ave
Hutchens J A, wks piano factory, 341 Bowman ave
Hutchens Laura B, 341 Bowman ave
Hutchens Earnest, restaurant clerk, 1423 Vine
Hutchens Mrs Edith, 1423 Vine
Hutchens Wilson, wks rolling mill, bds 518 Broad
Hutchens James, wks rolling mill, bds 518 Broad
Hutson William D, mailing clerk P O, 311 n 17th
Hutson Mrs Maud, 311 n 17th
Hutson Joel R, retired farmer, 311 n 17th
Hutson May, 1005 Broad
Hutton Toomas, wks rolling mill, 614 Broad
Hutton Mrs Gay G, 614 Broad

I

I Guarantee my Plumbing and Electrical Work.
Winslow D. Jennings

Ice Clint, (Ice & Joyce) hardware, 1008 Spring
Ice Mrs Hattie E, 1008 Spring

The Dale Printing Company
Neat Printing *Prompt Service* *Prices Reasonable*

The Corner Drug Store
....ED SMITH, THE DRUGGIST.....
For
Drugs, Medicines,
Paints
Oils, Perfumes.

Ice Leonard L, 1008 Spring
Ice Mrs Nellie, widow, bookeeper, 2120 Spring
Ingraman Stephen, wks piano factory, — s 18th
Ingraman Mrs Aletha, — s 18th
Innis William, wks piano factory, 408 s 18th
Innis Mrs Nettie, 408 s 12th
Irvin Walter, electrician, 227 s 23d

J

"Just as good" don't go with us,
Winslow D. Jennings

Jackson Earl, wks Hoosier factory, 505 s 14th
Jackson Mrs Virginia, 505 s 14th
Jackson James N, wks piano factory, bds 911 s Main
Jackson Charles, engineer, — n Main, Lockwood
Jackson Mrs Isa, — n Main Lockwood
Jackson William, (col) hostler, 1521 Broad
Jackson Joseph F, laborer, 506 Broad
Jackson Mrs Lillie Josephine, 506 Broad
Jackson Ed, (Jackson & Hunter) prosecuting attorney, 410 s 14th
Jackson Mrs Rose, 410 s 14th
James Thomas K, teamster, 227 s 23rd
James Mrs Eva E, 227 s 23rd
James Lea M, auctioneer, 1217 Indiana
James Mrs Martha, 1217 Indiana
Jamison Paul, liveryman, 127 n 14th
Jamison Mrs Josie, 127 n 14th
Jarrell Lee, bds 220 s 25th
Jarrett Harvey, wks piano factory, 1524 ave B
Jarrett Mrs Ella, 1524 ave B
Jeffrey W E, attorney, 2011 Broad
Jeffrey Mrs Carrie G, 2011 Broad
Jeffrey Helen, 2011 Broad
Jeffries Charles H, wks piano factory, 590 n 12th

Dr. C. V. HALL
I. O. O. F. Block
DENTIST

The Golden Rule Should Be Carefully Considered,

WHEN making a deal with your fellow men. YOU should also carefully consider the advantage of patronizing those who guantee everything as represented. This advantage you have by buying property that is listed with **The A. E. Wilkinson & Co. Commission and Business Agency**

We sell everything and get what you want if we have not got it. We also write insurance. You will find by looking in this directory that we are located at 1324½ Broad Street.

Phones: Res 144, Off. 320. Business Promptly Attended To.

Office 1131 Broad. *Both Phones 376*

Frank Stanley

Funeral Director
..and Embalmer..

OUTFIT NEW AND UP-TO-DATE

...ALSO...

Finest Line of Wall Paper in the City

Picture Frames and Framing Done to Order

Why take chances in buying drugs? Go where you can get reliable drugs, at

The Corner Drug Store — ED SMITH, The Druggist

Jeffries Mrs Daisy E, 590 n 12th
Jeffries Mrs Malinda, widow, 1402 Vine
Jenkins Mrs Lucy, widow, 2009 Walnut
Jenkins Lee, wks handle factory, 715 Spring
Jenkins Mrs Effie, 715 Spring
Jennings S P, lumber dealer, 2105 Broad
Jennings Charles W, lumber, 2105 Broad
Jennings Mrs Mable, 2105 Broad
Jennings Walter P, stave factory, 2105
Jennings Harry E, mgr hoop factory, 1803 Broad
Jennings Mrs Edna K, 1803 Broad
Jennings L A, hardware, furniture, etc, Idlewild
Jennings Mrs Martha W, Idlewild
Jennings W D, plumbing and electrical work, 227 n 16th
Jennings Mrs Lena, 227 n 16th
Jester Stephen, laborer, 2415 Spring
Jester Mrs Bell, 2415 Spring
Jester Gertrude, 2415 Spring
Jester James, laborer, 2415 Spring
Jewett Algie B, wks piano factory, — ave B
Jewett Mrs Ethna, — ave B
Jobe Oscar, laborer, ——
Johnson Canada, wks bridge factory, 202 n 20th
Johnson Mrs Ella, 202 n 20th
Johnson E M, sawyer, 320 Bundy
Johnson Mrs Mary E, 320 Bundy
Johnson Arthur B, (Johnson & Hood) laundryman, 503 s Main
Johnson Mrs Grace, 503 s Main
Johnson Charles, laborer, 2117 Walnut
Johnson Mrs Minnie, 2117 Walnut
Johnson Lemuel, dairyman, 210 s 22d
Johnson Charley, wks shovel factory, 210 s 22d
Johnson Nellie, 210 s 22d
Johnson Jacob, wks hoop factory, 2225 Indiana
Johnson Mrs Della, 2225 Indiana
Johnson Charles H, undertaker, 417 s 14th
Johnson Mrs Gertrude, 417 s 14th
Johnson Charles, wks feed store, 213 n Main

The Hub Clothing Store

For

Men's, Boys' and Children's Clothing.

J. A. NEWBY

Old Phone (Black) 72

Bicycles
Automobiles
and Repairs

Johnson Horace M, grocer, 411 n 12th
Johnson Mrs Sarah J, 411 n 12th
Johnson Cleo Maude, teacher, 411 n 12th
Johnson Mable Fern, 411 n 12th
Johnson Mrs Bridget, milliner, 451 n 12th
Johnson Carey, compositor, 451 n 12th
Johnson Katie, 451 n 12th
Johnson J B, plasterer, 1431 Broad
Johnson Mamie, milliner, bds 410 n 11th
Johnson Earnest, wks bridge factory, bds 569 n 12th
Johnson Andy, wagon maker, bds 1118 Broad
Johnson Erastus, night watch, 1127 s 14th
Johnson Mrs Ethel, 1127 s 14th
Johnson Mrs Sallie, widow, 937 Broad
Johnson Bertha, stenographer, 610 s Main
Johnston A D, wks rolling mill, 502 Broad
Johnston Mrs Emma, 502 Broad
Johnston Ione, 502 Broad
Johnston E M, iron fence agt, 2202 Walnut
Johnston Mrs Mary C, 2202 Walnut
Johnsonbaugh Adam, laborer, 332 s Park
Jones Mary A, widow, 1940 Broad
Jones James M, postmaster & attorney, 1940 Broad
Jones Emma, ass't deputy in post office, 1940 Broad
Jones Clem C, dentist, 1940 Broad
Jones Rufus, wks shovel factory, 564 n 12th
Jones Mrs Maggie, 564 n 12th
Jones Vernice, 564 n 12th
Jones Walter M, Supt construction Ind Tel Co, 802 Broad
Jones Mrs Addie, 802 Broad
Jones Sherman, wks shovel factory, 130 s 8th
Jones Mrs Letta, 130 s 8th
Jones Everett, (New Castle Plumbing & Supply Co,) bds Bundy
Jones Hiram, teamster, 223 n 20th
Jones Mrs Ida, 223 n 20th

American Express Office for Good Service, and we will sell your real estate or rent your property too. NATHAN RIDGWAY 108 n Main

The Corner Drug Store For Drugs, Medicines, Paints Oils, Perfumes.

....ED SMITH, THE DRUGGIST.....

Jones Mollie, clerk, 223 n 20th
Jones Neva, dressmaker, 223 n 20th
Jones Walter, 223 n 20th
Jones Lizzie, 223 n 20th
Jones James, laborer, 218 s 22d
Jones Mrs Mary, widow, 218 s 22d
Jones Ella, 218 s 22d
Jones Katie, domestic, 1203 Mowrer
Jones Asceneth, 328 s Park
Jones Sarah L, 403 Adams
Jones James, laborer, 226 n 18th
Jones Mrs Maggie, 226 n 18th
Jones William H, carpenter & contractor, 817 s 14th
Jones Mrs Minnie, 817 s 14th
Jones Maggie, 817 s 14th
Jones Eva, 817 s 14th
Jones Roy, 817 s 14th
Jordan Thomas C, shoe repairer, 405 s 11th
Jordan Mrs Mary, 405 s 11th
Jordan Linnie, bookeeper, 405 s 11th
Joyce N P, (Ice & Joyce) hardware, 220 n 10th
Joyce Mrs Mary, 220 n 10th
Joyce Frank, clerk, 220 n 10th
Joyce Fred, 220 n 10th

K

"Kicks!" we answer them promptly.
Winslow D. Jennings

Kackler Thomas, wks piano factory, bds 1217 Church
Kahn Paul, (Model Clothing Store) clothier, 335 n 12th
Kahn Mrs Pearl, 325 n 12th
Kanauss Charles, bds 316 n 11th
Keene James, teamster, — s 26th
Keene Mrs Mary, — s 26th

Beware of Directory Borrowers.

McIntyre Shoe Store

Always Something New

High Grade Shoes at Low Grade Prices

McIntyre Shoe Store

New Castle, Indiana.

Be it ever so humble,
There's no place like home—

When there is a box of our pure candy in it

WALLACE'S

1309 Broad Street.

Keesling Charles J, piano salesman, 128 s 8th
Keesling Mrs Bell, 128 s 8th
Keesling Vivian, 128 s 8th
Keesling Vern, 128 s 8th
Keesling Hallie, 128 s 8th
Keesling James M, mgr Murphey Bros Gro Co, 502 s 12th
Keesling Mrs James M, 502 s 12th
Keller Mollie, 1320 Church
Kemmerling Barney, wks piano factory, 403 s 18th
Kemmerling Mrs Martha, widow, 403 s 18th
Kemmerling Robert, wks piano factory, 403 s 18th
Kemmerling Lizzie, 403 s 18th
Kendall Charles, wks bedstead, 419 s Park
Kendall Mrs Emma, 419 s Park
Kendall Charles A, mgr mad stone, 2108 Walnut
Kendall Mrs Huldah A, 2108 Walnut
Kendall Belle, 2108 Walnut
Kendall Benj H, teamster, 2108 Walnut
Kendall John H, 2108 Walnut
Kerr Joseph, mail carrrer R F D no 2, 598 n 12th
Kerr Mrs Lizzie, 598 n 12th
Kerr Frank, wks pan-handle, 598 n 12th
Kerr Cleo, 598 n 12th
Kerr A M, wks piano factory, bds 419 n Main
Kidwell Frank, teamster, 2223 Vine
Kidwell Mrs Grace, 2223 Vine
Kimbrough Fanny, (col) widow, 430 n 17th
King Rev C, pastor M E church, 1320 Church
King Mrs Addie D, 1320 Church
King Edythe F, 1320 Church,
King D T, retired music teacher, 229 n 12th
King Mrs S R, 229 n 12th
Kinsey David W, cashier citizens bank, 1709 Broad
Kinsey Mrs Jennie, 1709 Broad
Kinsey Mrs Sarah, widow, 308 n 18th

...We Sell The Uncle Sam...

Guaranteed Patent Leather Shoes

Hub Clothing Co.

If you Want a Good Pair of Shoes

Buy the Douglas at The Hub Clothing Store. New Castle.

Kinsey L E, druggist, 308 n 18th
Kinsey Charles, wks piano factory, 308 n 18th
Kinsey William H, marble cutter, bds 326 n Main
Kinsey Mrs Lou, — Ave B
Kinsey Charlotte, — Ave B
Kiplinger James P, clothing salesman, 936 s 14th
Kiplinger Mrs Marie, 936 s 14th
Kirby Samuel, wks railroad, — Columbia Ave
Kirby Mrs Etta P, — Columbia ave
Kirby Benjamin, wks bridge factory, 603 Spring
Kirby Mrs Mary, 603 Spring
Kirby William, lather, 1531 Broad
Kirby Mrs Belle, 1531 Broad
Kirk J W, retired, 124 n 20th
Kirk Mrs Jennie, 124 n 20th
Kirk Loring N, clerk, 525 s 12th
Kirk Mrs Ella H. 525 s 12th
Kirk Philander M, druggist, 421 s 12th
Kirk Mrs S E, 421 s 12th
Kirk Earl, wks Hoosier factory, 310 s 15th
Kirk Mrs Eva, 310 s 15th
Kirk Claude, engineer, bds 1602 Indiana
Kissell Mrs Barbara, widow, 211 n 18th
Kissell Mrs Matilda, widow, 2122 Vine
Kissell David, wks hoop factory, 2119 Indiana
Kissell Mrs Frances, 2119 Indiana
Kissell Percy, wks shovel factory, 2119 Indiana
Kissell Nettie, 2119 Indiana
Kissell Mearl, 2119 Indiana
Kissell James M, wks piano factory, 300 s 17th
Kissell Mrs Anna, 300 s 17th
Kissell William F, 300 s 17th
Kissell Mrs Martha, widow, 126 n 12th
Kiser Frank, (col) hotel porter, 148 s 6th
Kiser Mrs Charity, (col) 148 s 6th

When you want a Prescription Filled Accurately go to

The Corner Drug Store

Ed Smith, The Druggist

Meet Me At

Gib's Smoke House *1336 Broad Street*

Kiser John, (col) 148 s 6th
Kiser Florence, (col) 148 s 6th
Kitley Walter, telegraph operator, bds 304 n 16th
Koon Amos, laborer, bds 921 s 14th
Koons David H, engineer, 1423 Vine
Koons Mrs Mollie, 1423 Vine
Koons Martin L, attorney, 1917 Shopp
Koons Mrs Nora B, 1917 Shopp
Koons P M, justice of the peace, 238 s 15th
Koons Mrs Louisa, 238 s 15th
Koons George A, real estate agent, 209 n 10th
Koons Mrs Martha M, 209 n 10th
Koontz George, stone mason, 224 s Main
Koontz Mrs Ida, 224 s Main
Kraner Andrew F, 905 Broad
Krell Albert, president Krell French piano company, 625 s 14th
Krell Mrs Laura, 625 s 14th
Krell Elsa, 625 s 14th
Krell Meda, 625 s 14th
Kruse Edward, (Smith & Kruse) dry goods, 315 n 10th
Kruse Mrs Ella 315 n 10th
Kumler B F, (Kumler & White) ins and real estate, 453 s 11th
Kumler Mrs Martha M, 453 s 11th

L

Let us figure on your plumbing and electrical work. Winslow D. Jennings.

Laboyteaux Elmer, restaurant clerk, 1209 Vine
Laboyteaux Mrs Lena, 1209 Vine
Laboyteaux Hiram, carpenter, 2225 Spring
Laboyteaux Mrs Phoebe, 2225 Spring
Laboyteaux Ray, printer, 1605½ Broad
Lacey Fred, baker, 320 n 17th
Lacey Mrs Anna, 320 n 17th

THE HUB

Is Headquarters for Up-to-Date Clothing, Gents' Furnishing Goods and Shoes. New Castle, Indiana.

The Purest and the Best
DRUGS
Are to be Found at
The Corner Drug Store
Ed Smith, The Druggist

Lacey Flay, baker, 320 n 17th
Lake Laura R, music teacher, 2016 Broad
Lamb Milton, dentist, 427 s 12th
Lamb Mrs Vernia, 427 s 12th
Lamb Clifford, 427 s 12th
Lamb Levara, 427 s 12th
Lamb Richard, wks brick yard, 1920 Thornburgh
Lamb Mrs Minnie, 1920 Thornburgh
Lamb James, wks brick yard, 1920 Thornburgh
Lamb Ethel, 1920 Thornburgh
Landrigan William, 124 s 25th
Landrigan Mrs Elizabeth, 124 s 25th
Landrigan Rose N, 124 s 25th
Landwer Joseph B, deputy post master, 903 s Main
Landwer Mrs Minnie, 903 s Main
Landers Hudson, clerk, bds Bundy
Landers Louvenia, bds Bundy
Lankford John L, ins agent 916 s Main
Lankford Mrs Anna, 916 s Main
Lantz Fred, wks piano factory, 1906 Plum
Lantz Mrs Lena, 1906 Plum
Lantz Emma, wks piano factory, 1906 Plum
Lantz Otto, wks R R, 1906 Plum
Lantz Fritz, wks piano factory, 1906 Plum
Lauck William D, house finisher, 120 s 7th
Lauck Mrs Eva, 120 s 7th
Lauck May, 120 s 7th
Lauck Paul, 120 s 7th
Lawell Benjamin C, wks shovel factory, 2124 Broad
Lawell Mrs Emma, 2124 Broad
Lawell Alvin T, teamster, 430 Bundy
Lawell Mrs Emma, 430 Bundy
Lawell Otis T, grocery clerk, 430 Bundy
Lawell Augustus F, bartender, 1336 Circle
Lawell Mrs Carrie D, 1336 Circle

Dr. C. U. HALL
I. O. O. F. Block
Phone: Res. 32, Office 42
DENTIST

If you Want a Good Pair of Shoes

Buy the Douglas at The Hub Clothing Store. New Castle.

Lawell Nathan, laborer, 123 s 21st
Lawell Mrs Ellen, 123 s 21st
Lawell Edna, 123 s 21st
Lawson Elwood, shoe dealer, 510 s Main
Lawson Mrs Margaret D, 510 s Main
Lawter Benjamin H, machinist, 208 n 10th
Lawter Mrs Anna, 208 n 10th
Lawter Thomas, machinist, 610 n 12th
Lawter Mrs Lillian, 610 n 12th
Leath Ralph R, stock buyer, 616 s Main
Leath Mrs Lizzie, 616 s Main
Lee Anna, domestic, 410 n 11th
Lee Mrs Julia, (col) 134 s 6th
LeFeaver Thomas, night watch, bds 1531 Broad
Leonard John R, (Bland & Leonard) butcher, 1324 Circle
Leonard Mrs Cora B, 1324 Circle
Leonard Guthrie, 1324 Circle
Lennington William, wks rolling mill, bds 124 s 7th
Lennon Ed, (Harvey & Lennon) pop manufacturer, 1422 Broad
Lennon Mrs Mary, 1422 Broad
Lennon John, florist, — s 15th
Lennon Mrs Josephine, — s 15th
Lewis William R, laborer, 2264 Walnut
Lewis Mrs Lula, 2264 Walnut
Lindamood Alba, boarding house, 1118 Broad
Lindamood Charles, wks Hoosier factory, 330 s 22d
Lindamood Mrs Susie, 330 s 22d
Livezey John C, (Livezey & Son) hardware, 421 s 14th
Livezey Mrs Mary W, 421 s14th
Livezey Frank, (Livezey Son) hardware, 417 s 14th
Livezey William E, railroad mail clerk, 503 s 12th
Livezey Mrs Carrie F, 503 s 12th
Livezey Annie W, 503 s 12th
Livezey J F, teamster, 802 Broad
Livezey Josephine, 802 Broad

Why take chances in buying drugs? Go where you can get reliable drugs, at

The Corner Drug Store ***ED SMITH, The Druggist***

The Corner Drug Store

Ed Smith, The Druggist

Livezey William, wks rolling mill, 802 Broad
Livezey Harry, wks rolling mill, 802 Broad
Livezey Alf, wks rolling mill, 802 Broad
Livezey Leander, 200 n 16th
Livezey Mrs May C, 200 n 16th
Livezey James, grocery clerk, 122 n 17th
Livezey Mrs Anna, 122 n 17th
Livezey Oscar, 122 n 17th
Livezey Isaac, teamster, 1131 s 14th
Livezey Mrs Anna, 1131 s 14th
Livezey Fred, teamster, 1131 s 14th
Livezey Elmer, slater, 2009 Walnut
Livezey Mrs Minnie, 2009 Walnut
Locker Homer H, harness & stoves, 138 s 7th
Locker Mrs Clara E, 138 s 7th
Locker Mrs M E, widow, 139 s 8th
Locker Carl, agent U S Express Co, 139 s 8th
Locker Jettie, 139 s 8th
Locker Ray, 139 s 8th
Lockwood Frank, carpenter, 2221 Spring
Lockwood Mrs Dessa, 2221 Spring
Lockwood Oliver, florist, 2237 Spring
Lockwood Mrs Caroline, 2237 Spring
Lockwood Michael, carpenter, 2301 Broad
Lockwood Mrs Barbara, 2301 Broad
Lockridge Arthur, drayman, 206 n 16th
Lockridge Mrs Bertha, 206 n 16th
Lockridge Aaron, wks bridge factory, 614 Vine
Lockridge Mrs Mary, 614 Vine
Lockridge Arley, 614 Vine
Loer James, Ice and coal, 303 n 10th
Loer Mrs Stella, 303 n 10th
Loer Mrs Joanna, widow, 118 n 21st
Long Marcus, pressman box factory, 128 s 5th
Long Mrs Anna, 128 s 5th

The Corner Drug Store Always Reliable

...ED SMITH, THE DRUGGIST..... Prices are Right

GO TO THE
HUB
...For...
A Good Pair of Shoes
New Castle, Ind.

Long Chong, Chinese Laundry, 1406 Broad
Long Chong Mrs — 1406 Broad
Longsdorf Mrs Della, widow, 2122 Vine
Lott W E, telegraph operator, 131 n 11th
Lott Mrs Bessie, 131 n 11th
Lovett Charles M, carpenter, — s 18th
Lovett Mrs Ethel, — s 18th
Lounsbury William, carpenter, — s 23rd
Lounsbury Mrs Delora, — s 23rd
Lowe Henry S, farmer, 600 s 25th
Lowe Mrs Emma C, 600 s 25th
Lowe Eva May, 600 s 25th
Lowe George, cigars and fruits, 213 s 15th
Lowe Mrs Mary, 213 s 15th
Lowe Mrs Mary, widow, 304 s 18th
Lowery Cortis, wks bridge factory, 331 n 19th
Lowery Mrs Josie, 331 n 19th
Lowery Elmer, wks greenhouse, 925 Thornburgh
Lowery Mrs Belle, 925 Thornburgh
Lowery Ada, 925 Thornburgh
Lowery Amy, dressmaker, 113 n 12th
Lowery Roscoe, wks canning factory, 615 Spring
Lowery Wilson, night watch box factory, 615 Spring
Lowery Mrs Katherine, 615 Spring
Lowery Jessie, 714 Vine
Luellen John F, township trustee-elect, 424 n 15th
Luellen Mrs Eva, 424 n 16th
Luellen Jabez, laborer, 2221 Indiana
Luellen Mrs Mary, 2221 Indiana
Luellen David, janitor school building, 220 s 25th
Luellen Mrs Kate, 220 s 25th
Lybrook Lee, drayman, 215 n 10th
Lybrook Mrs Alice, 215 n 10th
Lynn Robert S, brick mason, 230 s 15th
Lynn Mrs Mary M, 230 s 15th

The Purest and the Best
DRUGS
Are to be Found at
The Corner Drug Store
Ed Smith, The Druggist

Established 1877

SOLE AGENTS FOR STANDARD PATTERNS

Neff-Barr Dry Goods Company.

Successors to Campbell Bros

The Pleople's Store

Popular Goods
Popular Prices

Dry Goods
Carpets
Cloaks
Millinery

A Reliable Store where you get Full Value for Every Dollar and No Article Misrepresented

Dress Goods Dept.

Fine Black Dress Goods, Extra Value Black Silks, Printzess, Cloaks, Suits, Skirts, Acorn Shirt Waists Fit. We are Sole Agents for Richardson's Prize Winning Embroidery Silks.

Millinery Dept.

Up-to-date, Expert Trimmer to Help You Select Your Hat and the Price Will Be Less.

MUSLIN UNDERWEAR DEPT.

Leading in Quality, Finish, Fit, Newest designs.

The Right Goods. The Right Price.

Both Phones 21.

The Corner Drug Store

Ed Smith, The Druggist

Lynn Sarah S, 230 s 15th
Lynn Charles E, (Beam & Lynn) druggist, 230 s 15th
Lynn William R, painter, 230 s 15th
Lynn Albert, wks Hoosier factory, bds 1531 Broad
Lytle Florence, saleslady, 326 n Main
Lytle Arrando, carpenter, 738 s Main
Lytle Mrs Belle, 738 s Main

Mc

McGinty knew about Guaranteed Plumbing.
Winslow D. Jennings

McAfee Mrs Charlotte, widow, 1102 Church
McAnally Pearl, 433 n 16th
McAnally Bertha, domestic, 2261 Indiana
McAvoy Dennis, butcher, 210 n 18th
McAvoy Mrs Nancy, 210 n 18th
McCall Jennie 1418 Maple
McClain James, carpenter, 1310 Circle
McClain Mrs Carrie, 1310 Circle
McCleary E M, hardware clerk, 308 n 16th
McCleary Mrs Isabel, 308 n 16th
McCleus George, laborer, — High
McCleus Mrs Alice, — High
McCormack Vern, wks piano factory, bds — Ave B
McCormack John, 126 n 18th
McCormack Mrs Margaret, 126 n 18th
McCormack Mary, stenographer, 126 n 18th
McCormack Alice, compositor, 126 n 18th
McCormack James, laborer, 1605½ Broad
McCormack Mrs Maude, 1605½ Broad
McCormack T H, wks Hoosier factory, 1003 New York
McCormack Mrs Ellen, 1003 New York
McCormack U J, wks Hoosier factory, 1003 New York
McCormack Bertha, 1003 New York

THE
HUB

Sells the Uncle Sam
Guaranteed Patent Leather
Shoes. Try a Pair.

Dr. C. V. HALL
I. O. O. F. Block
Phone: Res. 32, Office 42
DENTIST

McConnell Anna, 1208 s 14th
McCready Mrs Sarah A, 118 n 17th
McDaniel Lea, bartender, 203 n 19th
McDaniel Mrs Clista, 203 n 19th
McDill Robert M, teacher, 426 n 12th
McDill Mrs Korah, 426 n 12th
McDorman Charles, laborer, 516 s 18th
McDorman Georgia, 516 s 18th
McDorman Emma, widow, 608 s 14th
McDowell John A, brick mason, 314 Grand ave
McDowell Alexander S, printer, 314 Grand ave
McDowell Dora, 314 Grand ave
McDowell Lucinda, widow, 306 Bundy
McDowell Eugene, city engineer, 306 Bundy
McDowell Julia, artist, 306 Bundy
McFarland Elisha, clothing salesman, 305 Bundy
McFarland Mrs Mattie, 305 Bundy
McGeath James L, wks Hoosier factory, 1422 Vine
McGeath Mrs Ella, 1422 Vine
McGeath O W, real estate and ins agt, 1422 Vine
McGeath Mrs Gertrude, 1422 Vine
McGrath J F, saloon keeper, 202 n 18th
McGrath Mrs Catherine, 202 n 18th
McGrath John, "Buddy", flagman, 1723 Shopp
McGrath Mike, section boas, 1723 Shopp
McGraw Bridget, 303 n 18th
McGraw Michael, bartender, 303 n 18th
McGuire Thomas, laborer, 219 n 14th
McGuire Mrs Maria, 219 n 14th
McGuire Thomas, bartender, 219 n 14th
McIntyre Robert H, Secy Central Trust and Saving Bank, bds Bundy
McIntyre John, (R H McIntyre & Co) shoe store, 1130 Mowrer
McIntyre Mrs Ethel, 1130 Mowrer
McMahan Henry, carpenter, 302 s 15th
McMahan Mrs Florence, 302 s 15th

The Dale Printing Company
Neat Printing Prompt Service Prices Reasonable

If you Want a Good Pair of Shoes

Buy the Douglas at The Hub Clothing Store. New Castle.

McMeans Mrs Kate, widow, 125 n 10th
McNaught Mary E, widow, 137 s 7th
McNaught Ida, dressmaker, 137 s 7th
McNaught John, 137 s 7th
McNutt Elizabeth, stenographer, — s 17th
McNutt Earnest, wks piano factory, bds 1521 Broad
McQuinn J S, (Hoosier Mfg Co) bds Bundy
McQuinn Emmet, (Hoosier Mfg Co) bds Bundy
McQuinn Lillian, bds Bundy
McQuinn Carl, bds Bundy
McVeigh James, bartender, 418 s 15th
McVeigh Mrs Elizabeth, 418 s 15th
McWhorter Clayton, piano salesman, 569 n 12th
McWhorter Mrs Eva, 569 n 12th
McWhorter Olen, 569 n 12th
McWhorter Henry, laborer, 1114 Indiana
McWhorter Mrs Helen, 1114 Indiana
McWhorter Cleo, 1114 Indiana

M

May we figure on a new furnace for you?
Winslow D. Jennings

Macy William, court baliff, 721 Spring
Macy Mrs Irena, 721 Spring
Macy Elwood, plasterer, 721 Spring
Macy Mrs Mary, 721 Spring
Macy Cassell, newspapers, 721 Spring
Maddy James A, house mover, — n Main, Lockwood
Maddy Pearl, — n Main, Lockwood
Maddy Michael, house mover, 602 n Main
Maddy Mrs Mollie, 602 n Main
Maddy Orris, 602 n Main
Maddy Mrs Ann R, widow, 248 s 15th
Magnuson Ivar, florist, bds 632 s 14th

The Corner Drug Store

Ed Smith, The Druggist

Special Attention

Is given to orders for candies in colors to harmonize with table and other decorations.

WALLACE'S
CANDY KITCHEN
1309 BROAD STREET

Magnuson Emil, florist, bds 632 s 14th
Mahin Milton, Methodist minister, 2004 Walnut
Mahin Mrs Eliza, 2004 Walnut
Mahin G H, carpenter, 1903 Walnut
Mahin Mrs Mary, 1903 Walnut
Mahin Jerome, teamster, 417 n 18th
Mahin Mrs Laura, 417 n 18th
Mahin Lester, 417 n 18th
Mahin Elizabeth M, 417 n 18th
Mahoney Joshua, drayman, 328 s Park
Mahoney Mrs Margaret, 328 s Park
Mahoney Roy, sewing machine agt, 2603 Broad
Mahoney Mrs Bell, 2603 Broad
Mallett Earl, tinner, 620 Broad
Mallett Mrs Lulu, 620 Broad
Mann C L, mgr Singer Sewing Machine Co, 2202 Spring
Mann Mrs Nannie, 2202 Spring
Manatt Dr E L, bds Bundy
Manatt Mrs E L, bds Bundy
Mannin Mrs B F, 411 s 15th
Mansfield J O, butcher, 404 n 16th
Mansfield Mrs Gertrude, 404 n 16th
Marker Franklin P, asst Supt Western Southern Ins Co, 568 n 12th
Marker Mrs Lillian 568 n 12th
Marlatt Albert, farmer, 301 Grand ave
Marlatt Mrs Rebecca, 301 Grand ave
Marlatt Mary, 301 Grand ave
Marlatt Elizabeth, 301 G2and ave
Marlatt Alta, 301 Grand ave
Marrup H A, (Diehl & Marrup) cigar manufacturer, bds 1217 Church
Martin A T, (Martin Martin & Co) miller, bds Bundy
Martin Harry A, (Martin, Martin & Co) miller, 546 s 14th
Martin Mrs Laura, 546 s 14th
Martin Clare, 546 s 14th
Martin Dean, 546 s 14th

The Dale Printing Company

Neat Printing *Prompt Service* *Prices Reasonable*

The Corner Drug Store

Ed Smith, The Druggist

Martin A H, baker, 916 Spring
Martin Mrs Elizabeth, 916 Spring
Martin Bertha, 916 Spring
Martin Goldie, 916 Spring
Martin Claude, wks rolling mill, bds 802 Broad
Martin Mrs Jennie A, widow, 1015 Broad
Martin Adda, printer, 715 Broad
Martindale James A, mail carrier R F D No 9, 626 n 12th
Martindale Mrs Eliza, 626 n 12th
Martindale Charles, deliveryman, 626 n 12th
Martz Howard W, supt Blue River Canning Co, 818 Spring
Martz Mrs Bessie I, 818 Spring
Mastin Thomas, railroader, — n Main, Lockwood
Mastin Mrs Minnie L, — n Main, Lockwood
Matheney Alberta, domestic, 1912 Shopp
Mathes Mrs Kate, widow, 403 n 10th
Mathes Lawrence, machinist, 403 n 10th
Mathes Clifford, wks shovel factory, 403 n 10th
Mathes Alva, 403 n 10th
Mathews Mrs Ruth, (col) widow, 325 s 22d
Maury Howard V, civil engineer, 445 n 12th
Maury Mrs Stella, 445 n 12th
Maus Henry A, wks rolling mill, 131 s 7th
Maus Mrs Bessie, 131 s 7th
Maus Fred, supt rolling mill, 221 n 11th
Maus Mrs Margaret, 221 n 11th
Maus John, wks rolling mill, bds 802 Broad
Maus George, wks rolling mill, bds 802 Broad
Maus Frank, wks rolling mill, 922 Spring
Maus Mrs Anna, 922 Spring
Maxim J W, retired, 415 s Main
Maxim Mrs Florence E, 415 s Main
Maxim Helen B, 415 s Main
Maxim Edna L, 415 s Main
Maxim Mrs Kate, widow, 402 n Main

...We Sell The Uncle Sam...

Guaranteed Patent Leather Shoes

Hub Clothing Co.

The Dale Printing Company

Neat Printing Prompt Service Prices Reasonable

May Catherine, domestic, 1115 Broad
Mayo James,(col) painter, — n 16th
Mayo Mrs Millie (col) — n 16th
Meek D F, shoe repairer, 2134 Vine
Meek Mrs Harriett, 2134 Vine
MeekMinnie, 2134 Vine
Meek Mary, school teacher, 420 s 12th
Melbert Michael, laborer, 1424 ave B
Melbert Mrs Philippena, 1424 ave B
Melbert Edward, wks piano factory, 1424 ave B
Melbert Charles, druggist, 217 s 23d
Melbert Mrs Laura, 217 s 23rd
Melle George Sr, city councilman, 2203 Broad
Melle Mrs Louise, 2203 Broad
Melle Anna, 2203 Broad
Melle Edward, 2203 Broad
Melle Lulu, 2203 Broad
Melle Augustus, wks piano factory, 1914 Walnut
Melle Mrs Coral, 1914 Walnut
Melle George jr, newspaper correspondent, printer, 2223 Broad
Melle Mrs Anna, 2223 Broad
Mendenhall Dr E T, physician, 626 s Main
Mendenhall Mrs Mary, 626 s Main
Mendenhall Lillian, 626 s Main
Mendenhall Mildred, 626 s Main
Mendenhall V M, shoe dealer, 1306½ Broad
Mendenhall Mrs Olive, 1306½ Broad
Mercer W J, fence salesman, 2021 Broad
Mercer Mrs Cora, 2021 Broad
Merida Lucy, (col) domestic, 148 Grand ave
Messerley Harry, tinner, 102 Grand ave
Messerley Mrs C C, 102 Grand ave
Messick Mrs Esther, widow, 311 n 18th
Meyers J I, restaurant, 1318 Circle
Meyers Mrs Emma, 1318 Circle

The Corner Drug Store Always Reliable

...ED SMITH, THE DRUGGIST..... Prices are Right

The Corner Drug Store

Ed Smith, The Druggist

Meyers Leona, 1318 Circle
Michaels Peter, laborer, 118 n 20th
Michaels Mrs Mary, 118 n 20th
Michaels Charles A, (C A Michaels & Son) tinner, slater, 220 s 15th
Michaels Mrs Laura, 220 s 15th
Michaels Frank, (C A Michaels & Son,) tinner, 220 s 15th
Michaels Thomas, drayman, 1531 Broad
Michaels Mrs Nettie, 1531 Broad
Middaugh W C, bartender, 212 n 16th
Middaugh Mrs Lida, 212 n 16th
Mikels Charles N, (Beach & Mikels) attorney, 1922 Broad
Mikels Mrs Rose, principal high school, 1922 Broad
Mikels Ailsie H, 1922 Broad
Millard Grace, 633 s 14th
Miller Garr H, section hand, — Columbia
Miller Mrs Laura, — Columbia
Miller Harry, wks shovel factory, 202 n 17th
Miller Richard, wks livery stable, bds 104 s Main
Miller B F, vocal music teacher, 2242 Walnut
Miller Mrs Sadie, 2242 Walnut
Miller Charles, laborer, 2242 Walnut
Miller Grace, music teacher, 2242 Walnut
Miller Louis L, wks box and hominy factory, 603 Broad
Miller Mrs Ella, baker, 603 Broad
Millikan D K, retired farmer, 1721 Broad
Millikan Mrs Gertrude B, 1721 Broad
Millikan Florence, 1721 Broad
Millikan Thomas B, assistant cashier Citizens' State Bank, 1715 Broad
Millikan John R, 1715 Broad
Millikan T W, ins agt, 204 n 12th
Millikan Mrs Maggie R, 204 n 12th
Millikan Archie, 204 n 12th
Millikan Myron E, 204 n 12th
Mills B J, minister, 303 n 12th
Mills Mrs Rebecca E, 303 n 12th

THE HUB

Sells the Uncle Sam
Guaranteed Patent Leather
Shoes. Try a Pair.

SMITH-KRUSE CO. NEW CASTLE, IND.

BOSTON STORE

For the Very liberal patronage given us, we wish to thank you We are headquarters for the best goods at the lowest prices

Dry Goods, Cloaks, Suits

BOTH PHONES 377. SMITH-KRUSE CO.

W. A. FOX

The Leading Undertaker of Henry County, and Licensed Embalmer.....

WILL ALWAYS TREAT EVERY-BODY RIGHT.

Office in Masonic Temple Bldg

Phones: Office 70
Residence 83

...We Sell The Uncle Sam...
Guaranteed Patent Leather Shoes
Hub Clothing Co.

Mills Anna, 303 n 12th
Mills Lovel B, 303 n 12th
Minesinger O E, county surveyor, bds Bundy
Misener Henry, carpenter, 2207 Vine
Misener Mrs Eliza, 2207 Vine
Misener Robert, 2207 Vine
Miesse B B, (Temple of Economy) 1210 Vine
Modlin William W, traveling salesman, 1111 Church
Modlin Mrs Anna, 1111 Church
Modlin Hazel, 1111 Church
Modlin Frank, plumber, 1111 Church
Modlin Mrs Lizzie, widow, 1217 Church
Modlin Belle, 1217 Church
Modlin David, (col) plasterer, 1720 Hiram
Modlin Mrs Mary, (col) 1720 Hiram
Modlin John, (col) wks hoop factory, 1720 Hiram
Modlin Della, (col) domestic, 1720 Hiram
Modlin Arrie, (col) laborer, — s 26th
Modlin Elnora (col) — s 26th
Modlin Cynthia A, widow, 1005 Broad
Moffett George, ins agt, bds 403 n 10th
Moffitt F D, 204 n 11th
Mogul Joseph U, teamster, 124 s 7th
Mogul Mrs Eliza, 124 s 7th
Mogul Myrtle, 124 s 7th
Moistner Jacob, laborer, 221 s 24th
Moistner Mrs Laura, 221 s 24th
Moistner Lawrence, wks piano factory, 221 s 24th
Moistner Clifford, 211 s 24th
Moistner Carl, 221 s 24th
Monday Isaac, laborer, — s 26th
Monday Mrs Nancy, — s 26th
Monroe James, engineer, 231 s 25th
Monroe Mrs Flora, 231 s 25th
Monroe William, sewer contractor, 2003 Walnut

The Dale Printing Company
Neat Printing Prompt Service Prices Reasonable

The Corner Drug Store Always Reliable

...ED SMITH, THE DRUGGIST..... Prices are Right

Monroe Mrs Isabella, 2003 Walnut
Monroe Jesse, 1321 Plum
Monroe Mrs Anna, 1321 Plum
Monticue L L, mgr Bell Telephone Co, 720 Spring
Monticue Mrs Maud, 720 Spring
Mooney Eli B, ins and real estate, bds 326 n Main
Mooney George, wks shovel factory, bds 518 Broad
Moore Louis, painter, 1223 Vine
Moore Mrs Florence, 1223 Vine
Moore Claude R, electrician, 2203 Vine
Moore Mrs Ethel, 2203 Vine
Moore May, teacher, 1421 Church
Moore Isaac, carpenter, 2406 Spring
Moore Mrs Minnie, 2406 Spring
Moore Grace, 2406 Spring
Moore Clifford, 2406 Spring
Moore Benjamin F, carpenter, 229 n Main
Moore Mrs Emily, 229 n Main
Moore Elwood, blacksmith, 2431 Walnut
Moore Mrs Mary J, 2431 Walnut
Moore Ozro H, 2431 Walnut
Moore Olive, 2431 Walnut
Moore C M, local minister, 1123 Church
Moore Mrs Elizabeth, 1123 Church
Moorehead B L, wks bedstead factory, 2247 Indiana
Moorehead Mrs Vivian, 2247 Indiana
Moorehead H B, foreman bedstead factory, 2261 Walnut
Moorehead Mrs Belvia, 2261 Walnut
Moorehead Harry H, 2261 Walnut
Moorehead Fern, 2261 Walnut
Moreland E J, retired farmer 321 n 12th
Moreland Mrs L A, 321 n 12th
Moreland M A, agt Big Four R R, 321 n 12th
Moreland Mrs Zella, 321 n 12th
Morgan John W, wks Hoosier factory, 248 s 15th

GO TO THE

HUB

...For...

A Good Pair of Shoes

New Castle, Ind.

The Corner Drug Store

Ed Smith, The Druggist

Morgan Mrs Lena, 248 s 15th
Morris Alma E, fence salesman 511 Broad
Morris Mrs Mamie, 511 Broad
Morris Mrs Sarah, widow, 906 Broad
Morris Ora, clerk, 906 Broad
Morris Taylor, 906 Broad
Morris W E, wks shovel factory, 100 Columbia
Morris Mrs Clemmie, 100 Columbia
Morris John M, Judge Henry Circuit Court, 603 s 14th
Morris Mrs Cora, 603 s 14th
Morris Bessie J, 603 s 14th
Morris John H, 603 s 14th
Morris George G, abstractor, 449 s 11th
Morris Mrs Rose, 449 s 11th
Morris Joshua I, farmer, 326 s 14th
Morris Mrs Catherine, 326 s 14th
Morris Blanche, teacher physical culture and elecution, 326 s 14th
Morrison Earnest, wks piano factory, bds 104 s Main
Moseley Enoch, carpenter, 218 n 19th
Moseley Jennie, dressmaker, 218 n 19th
Mouch Charles W, mgr Ind shovel and rolling mills, 502 s Main
Mouch Mrs Hattie, 502 s Main
Mouch Harry, wks rolling mill, bds 1217 Church
Mourer John M, harness and buggies, 504 s 14th
Mourer Mrs Angelina, 504 s 14th
Mourer Don, 504 s 14th
Mourer Marie, 504 s 14th
Mowrer George F, drugs, 718 s Main
Mowrer Mrs Lucina, 718 s Main
Mowrer Thomas N, 718 s Main
Mowrer Mrs M A, widow, 718 s Main
Mowrer Kate C, 204 n 12th
Mozingo Bertha, domestic, 302 s Main
Mullen Jacob, bartender, 301 n 17th
Mullen Mrs Alice, 301 n 17th

Be it ever so humble,
There's no place like home—

When there is a box of our pure candy in it

WALLACE'S

1309 Broad Street.

The Corner Drug Store Always Reliable
...ED SMITH, THE DRUGGIST..... Prices are Right

Mullen Joe, retired, 301 n 17th
Mullen Mrs Elizabeth, 301 n 17th
Mullen W M, wks handle factory, 2629 Broad
Mullen Mrs Maggie, 2629 Broad
Mullen Orville, 2629 Broad
Mullen Margaret, widow, 2202 Vine
Mullen Hugh L, mail carrier R F D No 3, 1005 Broad
Mullen Mrs Leah, 1005 Broad
Mullen Kathenine, 1005 Broad
Mullen Rebecca, widow, 925 Broad
Mullen Ida, 925 Broad
Mullen Emma, cashier N Y Store, 925 Broad
Mullen Joel, (Mullen & Dingle) sawmill 502 s 18th
Mullen Mrs Martha, 502 s 18th
Mullen Charley, undertaker, 502 s 18th
Mulvihill Thomas, cementer, 2240 Spring
Mulvihill Mrs Mollie, 2240 Spring
Munden Howard, 2030 Walnut
Murphey W J, asst cashier First National Bank, 409 s 14th
Murphey Mrs Mary, 409 s 14th
Murphey Samuel, 324 n 18th
Murphey Anna, 324 n 18th
Murphey William H, Treasurer Paper Box & Mfg Co, 615 Broad
Murphey Mrs Jennie, 915 Broad
Murphey George R, treasurer Safety Shredder Co, 321 s Main
Murphey Mrs Kate L, 321 s Main
Murphey Charles P, jeweler, 321 s Main
Murphey Hiram B, retired, 121 n 20th
Murphey Mrs Isabella M, 121 n 20th
Murphey Lucy, book-keeper, 121 n 20th
Murphey James, inspector at shovel factory, 1311 Race
Murphey Mrs Tillie, 1311 Race
Murphey Sherman, 1311 Race
Murphy H S, jeweler, 904 s Main
Murphy Mrs Ella, 904 s Main

THE HUB
Sells the Uncle Sam
Guaranteed Patent Leather
Shoes. Try a Pair.

Always Patronize a Reliable Druggist

The Corner Drug Store
...ED SMITH, THE DRUGGIST.....

Murray Arthur G, wks shovel factory, — n Main, Lockwood
Murray Mrs Lizzie, — n Main, Lockwood
Murray Mrs Mary, widow, 330 n 17th
Murray Walter, wks piano factory, 330 n 17th
Murray Mrs Eva, 330 n 17th
Myers Alonzo, carpenter, 2125 Vine
Myers Mrs Edna, 2125 Vine
Myers Joseph, carpenter, 208 s 21st
Myers Mrs Carrie, 208 s 21st
Myers Carl, wks shovel factory, 2224 Vine
Myers Mrs Minnie, 2224 Vine
Myers George W, teamster, 2236 Vine
Myers Mrs Angeline, 2236 Vine
Myers Edward, wks piano factory, 2309 Vine
Myers Mrs Louvena, 2309 Vine
Myers Nicholas, laborer, 2221 Indiana
Myers Mrs Louisa A, carpet weaver, 2221 Indiana
Myler James, book-keeper, 114 n 17th
Myler Mrs Effie, 114 n 17th

N

Nothing better than Guaranteed Plumbing, Heating Lighting work from Winslow D. Jennings

Nay Mrs Maria, widow, 232 Grand ave
Nation Enoch A, (Nation & Beard) attorney, 721 s 14th
Nation Mrs Eva, 721 s 14th
Nardin C F, 1712 Broad
Nardin Mrs Mary E, 1712 Broad
Nardin Mary A, 1712 Broad
Nardin Elizabeth F, 1712 Broad
Nardin Harriett E, 1712 Broad
Neal Harry, laborer, bds 1431 Broad
Needham L D, restaurant, 224 n 16th
Needham Mrs Mary, 224 n 16th

The Dale Printing Company

Neat Printing *Prompt Service* *Prices Reasonable*

Leave your orders for
Fans and Calendars
WITH THE
DALE PRINTING CO.
204 s. Main St. New Phone 218.

Needham Oscar L, decorator, 321 s 14th
Needham Mrs Fannie, 321 s 14th
Needham Mrs Mary, widow, 1622 Broad
Needham W E, lineman, 112 n 21st
Needham Mrs Irene, 112 n 21st
Nelson Thomas, engineer, 412 Broad
Nelson Mrs Eliza, 412 Broad
Neff Harvey B, (Neff-Barr Dry Goods Co) 308 s 21st
Neff Mrs Florence B, 308 s 21st
Neff S C, wks piano factory, 818 Spring
Neff Mrs Sarah E, 818 Spring
Neff Mrs Maggie, widow, 808 Spring
Neff Ralph, 808 Spring
Neff Daniel, 808 Spring
Netz James, (N C Pressing Club) 2124 Broad
Netz J W, wks Hoosier factory, 303 n 18th
Netz Mrs Carrie, 303 n 18th
Newby Joseph A, bicycles and automobiles, 422 s 12th
Newby Mrs Flora, 422 s 12th
Newton W O, mgr N C Lmber Co, 703 Broad
Newton Mrs Arie, 703 Broad
Newhouse Harry, blacksmith, — s Main
Newhouse Mrs Kate, — s Main
Newhouse Mrs Anna, widow, 1111 Mowrer
Newhouse Emory, 1111 Mowrer
Newman Horace, carpenter, 302 Grand ave
Newman Mrs Sarah, 302 Grand ave
Newman Della, 302 Grand ave
Newman Josie, domestic, 1119 Broad
Nichols Noah, laborer, 1158 s 14th
Nichols Mrs Lottie, 1158 s 14th
Nicholson Mary C, widow, 1102 Church
Nicholson Emma, 1102 Church
Nicholson Boyd, fish dealer, 1124½ Broad
Nicholson Carl, laborer, 1203 s 14th

THE
HUB
Sells the Uncle Sam
Guaranteed Patent Leather
Shoes. Try a Pair.

The Corner Drug Store Always Reliable

...ED SMITH, THE DRUGGIST..... Prices are Right

Nicholson Mrs Clara, 1203 s 14th
Nicholson Nathan, retired farmer, 528 s 12th
Nicholson Mrs Meda, 528 s 12th
Nicholson Ira, brick mason, 904 s 14th
Nicholson Mrs Lida, 904 s 14th
Niles Euald, telegraph operator, bds 304 n Main
Nixon Mrs R M, widow, 309 s Main
Nixon Frank W, (Hunt & Nixon) real estate and ins, 309 s Main
Nixon Horace L, 309 s Main
Nixou Mary A, 309 s Main
Nixon Estella, 309 s Main
Noble Mrs Elizabeth, bds Bundy
Norris Dean, newspaper correspondent, 451 n 12th
Norris Mrs Helen, 451 n 12th
Nugen Thomas, retired farmer, 1810 Broad
Nugen Mrs Mary E, 1810 Broad

O

Our Heating Work is guaranteed also.
Winslow D. Jennings.

Oaks George, piano tuner, — s 18th
Oaks Mrs Elizabeth, — s 18th
Ogborn A D, state senator, 325 s 12th
Ogborn Mrs Vienna, 325 s 12th
Ogborn E C, life ins agent, 428 s Main
Ogborn Mrs Maude, 428 s Main
Ogborn Charles E, iron worker, 428 s Main
Ogle Georgia, domestic, 529 s 12th
Ogle Julia, domestic, 107 n 10th
O'Kelley William, teamster, 513 n 16th
O'Kelley Mrs Lena, 513 n 16th
O'Kelley Nora, 513 n 16th
O'Neil Benjamin, wks piano factory, bds 104 s Main
Orr Frank, house mover, — n Main, Lockwood

...We Sell The Uncle Sam...
Guaranteed Patent Leather Shoes
Hub Clothing Co.

Leave your orders for
Fans and Calendars
WITH THE
DALE PRINTING CO.
204 s. Main St. New Phone 218.

Orr Mrs Cora, — n Main, Lockwood
Osborn Calvin, bartender, 2024 Walnut
Osborn Mrs Cora, 2024 Walnut
Osborn J F, gardner, 537 s 25th
Osborn Mrs Alice, 537 s 25th
Over Christian, wagon maker, 403 s 22d
Over Mrs Martha J, 403 s 22d
Over Lyle, carpenter, 403 s 22d
Over Henry, wks piano factory, 403 s 22d
Over Milton, tinner, 508 s 25th
Over Mrs Mollie, 508 s 25th

P

Prices talk for some; Its Guaranteed does the business for Winslow D. Jennings.

Paddock James, farmer, 2237 Vine
Paddock Mrs Esther, 2237 Vine
Paddock J Emerson, barber, 2237 Vine
Paddock Glen, printer, 2237 Vine
Paddock Laura H, 2237 Vine
Paddock Bertha E, 2237 Vine
Paddock Amy T, 2237 Vine
Paddock William, life ins agt, 2215 Spring
Paddock Mrs Bessie, 2215 Spring
Palmer Mrs Emma, widow, 108 Grand ave
Parker Benjamin S, ins and real estate, 217 Bundy
Parker Mrs Hulda W, 217 Bundy
Parker Florence, teacher, 217 Bundy
Paskins James, wks Hoosier factory, 408 s 15th
Paskins Mrs Eliza, 408 s 15th
Paskins Chesney, 408 s 15th
Paskins Emmet, 408 s 15th
Patrick William, wks piano factory, 128 n 20th
Patrick Maude, 128 n 20th

GO TO THE
HUB
...For...
A Good Pair of Shoes
New Castle, Ind.

Always Patronize a Reliable Druggist

The Corner Drug Store

...ED SMITH, THE DRUGGIST.....

Patrick Cleo, 128 n 20th
Patty Gilbert W, moulder, 225 n 10th
Patty Mrs Daisy E, 225 n 10th
Paul Mrs Josie, widow, 641 s 11th
Paul Lloyd, wks Hoosier factory, 641 s 11th
Paul D M, teacher, 915 s 14th
Paul Mrs Cora A, 915 s 14th
Paxton Mary J, widow, 2239 Indiana
Payne Jerry, engineer, 971 s Main
Payne Mrs Anna, 971 s Main
Payne Olen E, (Brass & Iron Bedstead Co) 203 n 10th
Payne Mrs Maude S, 203 n 10th
Payne C F, live stock dealer, 121 n 11th
Payne Mrs Elizabeth, 121 n 11th
Payne Pearl, 121 n 11th
Payne John Howard, 121 n 11th
Pearson Mrs Susan, widow, 410 s 14th
Peed W M, butcher, 221 n 10th
Peed Mrs Cora, 221 n 10th
Peed Ed, (Poarch & Peed) livery, 1626 Indiana
Peed Mrs Delta, 1626 Indiana
Peed E H, retired farmer, 1105 Indiana
Peed Samantha, 1105 Indiana
Peed Neva, 1105 Indiana
Peed Olive, 1105 Indiana
Peed Nellie, 1105 Indiana
Peed Laura, 1217 Lincoln
Peed Jennie, 1217 Lincoln
Peed Florence, 1217 Lincoln
Peed Gertrude, 1217 Lincoln
Peed James A, vetrinary surgeon, 226 n Main
Peed Mrs Emma, court stenographer, 226 n Main
Peed Neal, wks piano factory, 2103 Walnut
Peed Mrs Victoria, 2103 Walnut
Peed Ora, 2103 Walnut

If you Want a Good Pair of Shoes

Buy the Douglas at The Hub Clothing Store. New Castle.

THE HUB

Sells the Uncle Sam
Guaranteed Patent Leather
Shoes. Try a Pair.

Peed Maude, 2103 Walnut
Peed Mrs O J, widow, 623 s Main
Peed M E, wks Hoosier factory, 623 s Main
Peed Albert, 623 s Main
Peed Mary, 623 s Main
Peed Amanda, 623 s Main
Peed William sr, horse buyer, 633 s 14th
Peed Mrs Alpha, 633 s 14th
Peed Charles, wks piano factory, 2042 Walnut
Peed Mrs Elizabeth, 2042 Walnut
Peed Mrs Jennie, widow, 1715 Broad
Peed Roy, 1715 Broad
Peed Mrs Carrie B, 1408 Vine
Peed George T, 1408 Vine
Pence William M, druggist, 1122 Church
Pence Eliza L, 1122 Church
Pence Mrs Catherine, widow, 2224 Broad
Pence Kate, dressmaker, 2224 Broad
Pence R C, brickmason, 2218 Broad
Pence Mrs Anna, 2218 Broad
Pence Herald, 2218 Broad
Pence Frank, teller Citizens Bank, 410 n 11th
Pence Mrs Myrtle, 410 n 11th
Perry L Benton, machinist, 424 n 11th
Perry Mrs Leffetta, 424 n 11th
Personett Frank, wks piano factory, 203 n 20th
Personett Mrs Jessie, 203 n 20th
Pentecost Thomas, retired grocer, 805 s Main
Pentecost Burley, 805 s Main
Pfau E B, sec'y Krell-French Piano Co, 107 n 11th
Pfau Mrs Stella, 107 n 11th
Phelps Charles A, sec'y-treas New Castle Telephone Co, 709 Broad
Phelps Mrs Cora H, 709 Broad
Phelps Fred C, 709 Broad
Phelps Russell, 709 Broad

Leave your orders for
Fans and Calendars
WITH THE
DALE PRINTING CO.
204 s. Main St. New Phone 218.

Always Patronize a Reliable Druggist

The Corner Drug Store

...ED SMITH, THE DRUGGIST.....

Phelps Clinton J, furniture salesman, 331 n 12th
Phelps Mrs Elsie, 331 n 12th
Phelps John M, retired farmer, 539 s Main
Phelps Mrs Ella, 539 s Main
Phelps Lee, clerk, bds 1217 Church
Phillips Lee J, 1604 Broad
Phillips Mrs Mollie, 1604 Broad
Phillips E B, cashier First National Bank, 513 s Main
Phillips Mrs Martha G, 513 s Main
Phillips Percy G, teller First National Bank, 513 s Main
Phillips Mrs May H, 513 s Main
Phillips Phillip, 513 s Main
Picket J A, jewelry salesman, 202 s 24th
Picket Mrs Nancy A, 202 s 24th
Picket O A, jeweler, 202 s 24th
Picket Joseph E, 202 s 24th
Picket Ethel F, 202 s 24th
Pickett Mrs Florence, 817 s 14th
Pickering Mrs Eva, widow, 324 s 12th
Pickering Lena, 324 s 12th
Pickering Alvin, 324 s 12th
Pickering Arthur, cigar maker, 324 s 12th
Pierce Walter, clerk, 1426 ave A
Pitman Charles N, agt Adams Express Co, feed store 1322 Vine
Pitman Mrs Cordelia T, 1322 Vine
Pitman George W, sec'y Safety Shredder Co, 535 s 12th
Pitman Mrs Mollie, 535 s 12th
Pitman Zola, 535 s 12th
Pitman Byron, 535 s 12th
Pitman I W, Implement dealer, 407 s Main
Pitman Mrs Rebecca, 407 s Main
Poindexter David, (col) porter, 1419 Broad
Poindexter Mrs Ella, (col) 1419 Broad
Poindexter John, (col) drayman, 526 n 10th
Poindexter Mrs Minnie, 526 n 10th

The Dale Printing Company

Neat Printing Prompt Service Prices Reasonable

THE HUB

Sells the Uncle Sam
Guaranteed Patent Leather
Shoes. Try a Pair.

Polk Mrs Harriett, widow, 212 n Main
Polk George, paper hanger, 212 n Main
Polk Mrs Kate, widow, 130 n Main
Polk Oakley, clothing salesman, 130 n Main
Polk Emma, 130 n Main
Porch Robert F, (Porch & Peed) livery, bds 1521 Broad
Porter Eliza, 402 s 22d
Porter William, laborer, 1212 s 14th
Porter Mrs Goldie, 1212 s 14th
Post Julia A, widow, 1807 Shopp
Post Fannie E, 1807 Shopp
Potts C G, wks sawmill, 2409 Spring
Potts Mrs Adda, 2409 Spring
Powell Albert, horseman, 104 s Main
Powell Mrs S T, widow, 538 s Main
Powell Martin L, 1939 Broad
Powell Mrs Susan, 1939 Broad
Powell John J, baker, 1939 Broad
Powell Mattie, 1939 Broad
Powell George, "Monk" 1939 Broad
Powell Helen J, 1939 Broad
Powell H L, retired farmer, 1103 Church
Powell Mrs Emma L, 1103 Church
Power Milton, machinist, 803 Vine
Power Mrs M, 803 Vine
Poynter J L, wks shovel factory, — n Main, Lockwood
Poynter Mrs Ellen, — n Main, Lockwood
Poynter Getmar, wks shovel factory, — Columbia
Poynter Mrs Mabel, — Columbia
Pressnall William H, barber, 2123 Spring
Pressnall Mrs Marie, 2123 Spring
Pressnall H J, (Pressnall & Son) blacksmith, 714 Spring
Pressnall Mrs Harriett, 714 Spring
Pressnall Bowen B, (Pressnall & Son) blacksmith, 620 Vine
Pressnall Mrs Samantha, 620 Vine

Leave your orders for
Fans and Calendars
WITH THE
DALE PRINTING CO.
204 s. Main St. New Phone 218.

The Purest and the Best
DRUGS
Are to be Found at

The Corner Drug Store

Ed Smith, The Druggist

Pressnall Valletta, 620 Vine
Pressnall Charles, blacksmith, 620 Vine
Price F M, stone and brick mason, 400 s 12th
Price Mrs Laura E, 400 s 12th
Price O L, wks piano factory, 1321 Circle
Price Mrs Edith, 1321 Circle
Prigg W W, traveling-salesman, 607 Broad
Prigg Mrs Elnora, 607 Broad
Prigg Grace, 607 Broad
Prigg Lowell, 607 Broad
Prigg Kirby, 607 Broad

Q

Question any of our patrons about our guaranteed plumbing. Winslow D. Jennings

Quyle William, teamster, 711 n 18th
Quyle, Myrtle, 711 n 18th
Quyle Flora, 711 n 18th
Quyle Alta, 711 n 18th
Quyle Clemma, 711 n 18th
Quyle Fred, 711 n 18th
Quyle Ed, carpenter, 406 s 21st
Quyle Mrs Ida, 406 s 21st

R

Reflector lamps and shades are guaranteed to reduce the light bill. Winslow D. Jennings

Racobs D F, wks rolling mill 125 s 7th
Racobs Mrs Nannie, 125 s 7th
Randle T M, traveling salesman, 527 s Main
Randle Mrs Ella, 527 s Main
Ramer Martin, retired farmer, 2120 Spring
Ramer Mrs Sarah, 2120 Spring

THE
HUB

Sells the Uncle Sam
Guaranteed Patent Leather
Shoes. Try a Pair.

Leave your orders for
Fans and Calendars
WITH THE
DALE PRINTING CO.
204 s. Main St. New Phone 218.

Ramer Eva, 2120 Spring
Rapp Mrs Fannie, widow, 1318 Circle
Ratcliff Edward, assessor elect, 417 n 12th
Ratcliff Mrs Julia, 417 n 12th
Ratcliff Achsah, school teacher, 417 n 12th
Ratcliff Fleming, editor Tribune, 312 n 12th
Ratcliff Mrs Anna M, 312 n 12th
Ratliff James, wks shovel factory, 702 Vine
Ratliff Mrs Sarah, 702 Vine
Ratliff Edna, 702 Vine
Ratliff Rea, 702 Vine
Ratliff Henry, electrician, 701 Vine
Ratliff Mrs Louise, 701 Vine
Ray Mrs Eliza, widow, 2417 Indiana
Ray John B, carpenter, 925 s Main
Ray Mrs Letta, 925 s Main
Ray Irene, 925 s Main
Ray Clayton, carpenter and contractor, 715 s 14th
Ray Mrs Nora, 715 s 14th
Ray Daniel, wks piano factory, bds 104 s Main
Rea Frances, 210 s 14th
Redd Walter, foreman shovel factory, 206 n 17th
Redd Mrs Cora, 206 n 17th
Redding Mrs Anna, widow, 227 n 11th
Redding Bertha, 227 n 11th
Reed Mrs J O, widow, 2016 Broad
Reeps C E, superintendent piano factory, 545 s 14th
Reeps Mrs Laura, 545 s 14th
Reeps Laura, 545 s 14th
Reeps Fred, piano tuner, 545 s 14th
Reese Anna, domestic, 326 n Main
Reichart Jacob, laborer, 920 s 14th
Reichart Mrs Elizabeth, 920 s 14th
Reichart Lillian, 920 s 14th
Reichart Samuel, shoe repairer, 2214 Vine

Always Patronize a Reliable Druggist
The Corner Drug Store
...ED SMITH, THE DRUGGIST.....

The Purest and the Best
DRUGS
Are to be Found at

The Corner Drug Store
Ed Smith, The Druggist

Reichart Mrs Ella, 2214 Vine
Reichart Bertha, book-keeper, 2214 Vine
Reichart Henry, laborer, 411 n 17th
Reichart Mrs Aletha, 411 n 17th
Reichart Artie, laborer, 411 n 17th
Reichart Floyd, laborer, 411 n 17th
Reichart Earl, deliveryman, 411 n 17th
Reichart Louise, 411 n 17th
Reichart Ruby, 411 n 17th
Reichart Howard, wks rolling mill 921 s 14th
Reichart Mrs Alma, 921 s 14th
Reichart Charles, wks rolling mill, bds 802 Broad
Reisly Barbara, domestic, 1129 Church
Relyea Alfred, section foreman, 210 s 18th
Relyea Mrs Ida M, 210 s 18th
Renner Arthur, wks hoop factory, 201 n 19th
Renner Mrs Mattie, 201 n 19th
Revlee Thomas, wks hoop factory, 219 n 17th
Revlee Mrs Mary, 219 n 17th
Revlee Mary, 219 n 17th
Reynolds Herschal, clerk, bds 326 n Main
Rhodes William A, laborer, 1918 Spring
Rhodes Mrs Lucinda J, 1918 Spring
Rhodes Bessie, 1918 Spring
Richards T E, draftsman bridge factory, 2022 Broad
Richards Mrs Ella, 2022 Broad
Richards Mrs Josephine L F, widow 2022 Bread
Richardson Nancy, domestic, 232 Grand ave
Richardson C J, masonry, 123 s 25th
Richey James, clerk, 205 n 12th
Richey Mrs Lottie, 205 n 12th
Ridgway Nathan, agent American Express Co, 1402 Vine
Ridgway Mrs Ollie, 1402 Vine
Ridgway Charles, wks piano factory, 715 Vine
Ridgway Mrs Mattie H, 715 Vine

THE
HUB

Sells the Uncle Sam
Guaranteed Patent Leather
Shoes. Try a Pair.

Leave your orders for
Fans and Calendars
WITH THE
DALE PRINTING CO.
204 s. Main St. New Phone 218.

Ridgway Carl, book-keeper, 715 Vine
Rinard William, hostler, 1211 Vine
Rinard Mrs Alice, 1211 Vine
Rinke Henry, wks piano factory, — s 15th
Rinke Mrs Henry, — s 15th
Rim Amos, (col) teamster, bds 1521 Broad
Roads A L, clerk, 109 Columbia
Roads Mrs Tecia, 109 Columbia
Roberts Curtis E, wks piano factory, 205 n 12th
Robinson Mrs Louisa, — s 17th
Robison Charles, (col) wks Bundy, 716 s 14th
Robison Mrs Sophia, 716 s 14th
Robson George, painter, 316 n 16th
Robson Hattie, 316 n 16th
Robson Maude, trimmer, 316 n 16th
Robson Hazel, 316 n 16th
Robson Everett, 316 n 16th
Robson Joseph, 316 n 16th
Robson Charles, wks piano factory, 1126 s 14th
Robson Mrs Pearl, 1126 s 14th
Rockhill Clayton, wks piano factory, bds 1431 Broad
Rodgers William, painter, 330 n 18th
Rodgers Mrs Julia, 330 n 18th
Rodgers Esther, 330 n 18th
Rodgers Charles, 330 n 18th
Rogers Adolph, attorney, 634 s Main
Rogers George, laborer, 437 s 11th
Rogers Mrs Addonis, 437 s 11th
Rogers J E, salesman, 222 n 11th
Rogers Mrs Wellie, 222 n 11th
Rogers J Pearl, Entertainment organizer, 620 Spring
Rogers Lon, carriage works, 1015 Broad
Rogers Mrs Sidney, 1015 Broad
Rogers John W, traveling salesman, 1015 Broad
Rogers Effie, 1015 Broad

Always Patronize a Reliable Druggist
The Corner Drug Store
...ED SMITH, THE DRUGGIST.....

If you Want a Good Pair of Shoes

Buy the Douglas at The Hub Clothing Store. New Castle.

Rogers Adda, 1220 Vine
Root Charles W, gas fitter, 2241 Walnut
Root Mrs Laura E, 2241 Walnut
Root Clyde, 2241 Walnut
Root Luther 2241 Walnut
Root Oleva, 2241 Walnut
Rosaa John, laborer, 2523 Broad
Rosaa Mrs Margaret L, 2523 Broad
Rosaa Otto, 2523 Broad
Rosaa Sherman, 2523 Broad
Ross Suvellon, wks piano factory, 2116 Walnut
Ross Mrs Elizabeth, 2116 Walnut
Ross Mable, telephone operator, 2116 Walnut
Ross Thomas, wks piano factory, 2116 Walnut
Ross James, 2116 Walnut
Ross Eliza, (col) domestic, 1602 Hiram
Ross Charles W, farmer, 505 n 12th
Ross Mrs Maggie, 505 n 12th
Ross Albert W, 505 n 12th
Rossi John, piano string manufacturer, 710 s 14th
Rossi Mrs Lena, 710 s 14th
Rossi Lora, 710 s 14th
Rucker Jesse, drug clerk, 510 s Main
Rucker Mrs Maude T, 510 s Main
Russell Robert C, wks piano factory, 1904 Broad
Russell Mrs Emma, 1904 Broad
Russell Iva, 1904 Broad
Runyan George, painter, 412 s 21st
Runyan Susan E, widow, dressmaker, 402 s 22d
Runyan Jap, carpenter, 1518 Broad
Runyan Martha, 407 s 21st
Runyan Elizabeth, 611 s Main
Runyan Margaret, 2203 Vine

THE HUB

Sells the Uncle Sam
Guaranteed Patent Leather
Shoes. Try a Pair.

Always Patronize a Reliable Druggist

The Corner Drug Store

...ED SMITH, THE DRUGGIST.....

S

Save time, worry and trouble; use guaranteed plumbing, heating and lighting goods. Winslow D. Jennings

Sabbott William A, foreman finishing department piano factory, 918 Broad
Sabbott Mrs Anna L, 918 Broad
Saffell O C, Pres Box & Mfg Co, 325 n 11th
Saffell Mrs O C, 325 n 11th
Saint A W, mail carrier R F D No 4, 311 s 11th
Saint Mrs Lida E, 311 s 11th
Saint Fred, bank clerk, 311 s 11th
Saint Arthur L, newspaper reporter, 311 s 11th
Saint Grace, school teacher, 311 s 11th
Saint Pauline, school teacher, 311 s 11th
Saltmarsh C A, wks piano factory, 1820 Walnut
Saltmarsh Mrs A D, 1820 Walnut
Sanders Ed, clothing salesman, 110 s Main
Saul W K, barber, 127 n 17th
Saul Mrs Ida B, 127 n 17th
Saul Goldie, 127 n 17th
Schmidt Louis, gardener, 426 n Main
Schmidt Mrs Barbara, 426 n Main
Schrock Mrs Eliza J, widow, 309 Grand ave
Schrock Abbie J, art teacher in school, 309 Grand ave
Scoggan D B, (N C Marble Works) 327 s 18th
Scoggan Mrs Laura V, 327 s 18th
Scoggan Harry, 327 s 18th
Scoggan Mrs Ann, widow, 811 Vine
Sconce C R, traveling salesman, 923 Spring
Sconce Mrs Catherine, 923 Spring
Scott Edward, (New Castle Machine Works) machinist, 2123 Broad
Scott Mrs Elizabeth, 2123 Broad
Scott Mary Irene, 2123 Broad
Scott Mrs Maggie, widow, boarding house, 304 n 16th

The Dale Printing Company

Neat Printing *Prompt Service* *Prices Reasonable*

If you Want a Good Pair of Shoes

Buy the Douglas at The Hub Clothing Store. New Castle.

Scott Mamie, stenographer, 304 n 16th
Scott Percy, 304 n 16th
Scott Logan, wks rolling mills, 515 Broad
Scott Phoebe, 515 Broad
scott William, brick mason, 203 n 11th
Scott Mrs Lizzie, 203 n 11th
Scott May E, book-keeper, 203 n 11th
Scott George W, retired, 611 s Main
Scott Mina, 611 s Main
Scott Mrs John, widow, 1625 Broad
Scott John, wks piano factory, 1625 Broad
Scott Leo, machinist, 1625 Broad
Scott Mary, tailoress, 1625 Broad
Scott Katie, clerk, 1625 Broad
Seagraves Zea, wks rolling mill, — Grand ave
Sears W B, 248 s 15th
Sears Mrs Ore E, 248 s 15th
Seibold Charles, wks piano factory, bds 104 s Main
Seibold Claude, wks piano factory, bds 104 s Main
Sells Mrs Margaret, widow, bds 603 Broad
Sells Wesley, drayman, 2029 Walnut
Sells Mrs Elva, 2029 Walnut
Seward Mrs Adda, 1604 Broad
Seward J S, laborer, 2235 Indiana
Seward Ella, 2235 Indiana
Seward James R, teamster, 2235 Indiana
Seward Stella, 2235 Indiana
Shaffer Ed, electrician, bds 1118 Broad
Shaffer Daniel, 416 n 16th
Shaffer Mrs Louise, 416 n 16th
Shaffer George, wks lumber yard, 324 s Park
Shaffer Mrs Lora, 324 s Park
Shaffer Jacob, wks Hoosier factory, 227 n 17th
Shaffer Mrs Anna, 227 n 17th
Shaffer D M, veterinary surgeon, 408 n 17th

The Purest and the Best

DRUGS

Are to be Found at

The Corner Drug Store

Ed Smith, The Druggist

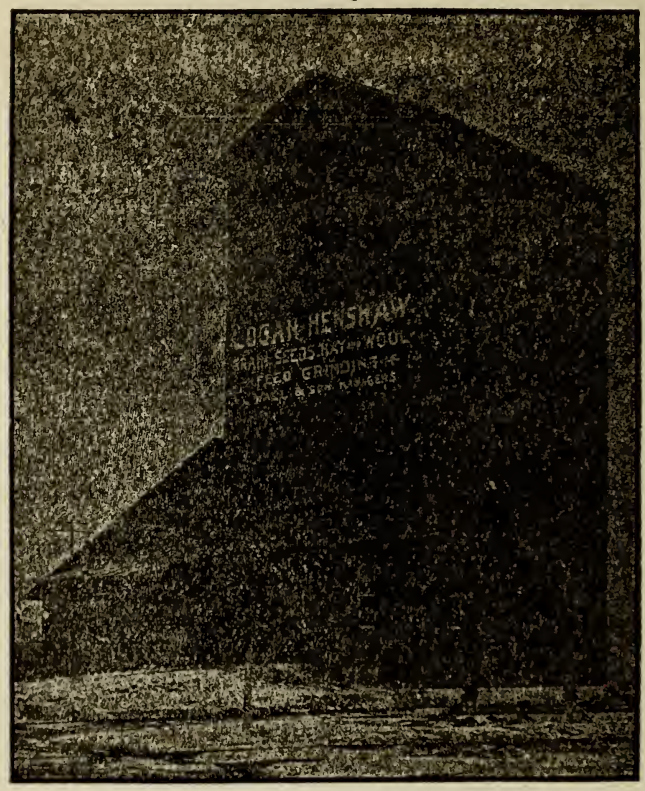

LOGAN HENSHAW

——Dealer in——

Grain, Seeds, Hay, Wool and Binder Twine.

STORE, 111 N. Main St. Independent and Bell Phones 22; Residence, Bell 312; Elevator, W Broad Street, Bell Phone 128.

If you Want a Good Pair of Shoes

Buy the Douglas at The Hub Clothing Store. New Castle.

Sharp B J, mgr retail department Krell-French Co, 716 s Main
Sharp Mrs Clara, 716 s Main
Shears Lizzie, domestic, 231 s 25th
Shears James, laborer, 1140 s Main
Shears Mrs Flora, 1140 s Main
Sheets Loyd, wks Hoosier factory, 403 s 22d
Shelley Mrs C B, widow, 402 n Main
Shelley George L, laborer, 142 s 5th
Shelley Mrs Mary D, 142 s 5th
Shepherd W D, laborer, 227 n 18th
Shepherd Mrs Sarah, 227 n 18th
Shepherd Sherman, 227 n 18th
Shepler Clark, horse buyer, bds 104 s Main
Sheppard Macy, farmer, 627 n Main
Sheppard Mrs Malinda, 627 n Main
Sheppard William, laborer, 627 n Main
Sheppard Mrs Bertha, 627 n Main
Shepperd William G, clerk, — n Main, Lockwood
Shepperd Mrs Della V, — n Main, Lockwood
Shepperd William, hostler, bds 1521 Broad
Shepperd Richard, plumber, 1102 Indiana
Shepherd Mrs Margaret, 1102 Indiana
Shepherd Carl, farmer, 1211 Vine
Sheppard Harry, wks rolling mill, 916 Thornburgh
Sheppard Mrs Martha, widow, 916 Thornburgh
Sheppard Lincoln, section hand, 605 n 12th
Sheppard Mrs Margaret, 605 n 12th
Sheppard Belle, 605 n 12th
Sheppard Thomas, machinist, 1543½ Broad
Sheppard Ida, 1543½ Broad
Sheridan Henry, repair shop, 1109 Broad
Sherman Dillard, blacksmith, 1110 Spring
Sherry Everett, wks shovel factory, 323 s 23d
Sherry Mrs Lillian, 323 s 23d
Sherry Mrs Louisa, widow, 2320 Vine

Always Patronize a Reliable Druggist

The Corner Drug Store

...ED SMITH, THE DRUGGIST.....

Always Reliable
Prices are Right

The Corner Drug Store
...ED SMITH, THE DRUGGIST.....

Sherry William, wks shovel factory, 2315 Spring
Sherry Mrs Lizzie, 2315 Spring
Shields Lee, wks Hoosier factory, 224 n 21st
Shields Mrs Iva, 224 n 21st
Shinn Charles, laborer, 129 n 20th
Shinn Mrs Phronia, 129 n 20th
Shinn Herbert, 129 n 20th
Shinn Blanche, 129 n 20th
Shinn Carlton, 129 n 20th
Shirk Joseph, blacksmith, 929 Indiana
Shirk Mrs Anna, 929 Indiana
Shirk Grace, 929 Indiana
Shirk George A, 929 Indinna
Shirk Lois, 134 n Main
Shirk Mrs Margaret, widow, 134 n Main
Shirk Mrs Barbara, widow, 1102 Indiana
Shirk George, clerk, 1102 Indiana
Shirk Benjamin, bds 606 Broad
Shiveley Naomi, 302 n Main
Shockey Frank, laborer, 2514 Broad
Shockey Mrs Minnie, 2514 Broad
Shonk Abraham, carpenter, 223 s 23d
Shonk Mrs Sarah H, 223 s 23d
Shonk Rosa Iona, wks piano factory, 223 s 23d
Shonk Lida, 223 s 23d
Shopp William A, (W A Shopp & Co) machinist, 1902 Shopp
Shopp Mrs Ella, 1902 Shopp
Shopp Harry B, machinist, 1902 Shopp
Shopp George W, machinist, 1902 Shopp
Shopp Henry L, (W A Shopp & Co) machinist, 1921 Broad
Shopp Mrs Mary, 1921 Broad
Shores Edward, laborer, 120 n 20th
Shores Mrs Jettie, 120 n 20th
Shortridge Jacob, farmer, — n Main, Lockwood
Shortridge Mrs Elizabeth, — n Main, Lockwood

Leave your orders for
Fans and Calendars
WITH THE
DALE PRINTING CO.
204 s. Main St. New Phone 218.

If you Want a Good Pair of Shoes

Buy the Douglas at The Hub Clothing Store. New Castle.

Shortridge Garfield, — n Main, Lockwood
Shortridge Lillie, — n Main, Lockwood
Showe James H, barber, bds 975 s Main
Shriner Elizabeth, widow, 203 n Main
Shriner James C, tinner, 203 n Main
Shriner Emma, teacher, 203 n Main
Shriner Lola, teacher, 203 n Main
Shroyer James K, retired, 1230½ Broad
Shults William M, painter, 310 s 23d
Shults Mrs Mamie, 310 s 23d
Shults George, clerk, 310 s 23d
Shults Robert, shoe shiner, 310 s 23d
Shultz David, saloonkeeper, 1024 New York
Shultz Mrs Lizzie, 1024 New York
Sim Howard, (Brenneman & Sim) barn, 320 n 11th
Sim Mrs Georgia, 320 n 11th
Simpson John, plasterer, 2020 Walnut
Simpson Mrs Mary, 2020 Walnut
Simpson Ethel, 2020 Walnut
Singler Jacob, plumber, bds 1118 Broad
Skillman Laura, domestic, 1613 Vine
Sligar A R, agt Panhandle, R R, 103 Bundy
Sligar Mrs Virginia G, 103 Bundy
Sloan Emma, dressmaker, 2265 Indiana
Sloan Fred H, 2265 Indiana
Sloan Frank, laborer, 2265 Indiana
Sloan Ethel, telephone operator, 2265 Indiana
Slough J S, (Plumbing & Supply Co) 1223½ Broad
Slough Mrs Clara, 1223½ Broad
Smith Ed, druggist, 411 n 16th
Smith Mrs Elizabeth, 411 n 16th
Smith Lena, 411 n 16th
Smith Mary, 411 n 16th
Smith Howard, 411 n 16th
Smith T K, (Hub Clothing Co) 1119 Broad

THE HUB

Sells the Uncle Sam
Guaranteed Patent Leather
Shoes. Try a Pair.

C. L. HEICHERT

Photographer

Everything the Latest
1423 Broad Street.

NEW CASTLE, INDIANA.

J. A.
PICKETT
JEWELER

DEALER IN

Watches,
Clocks,
Diamonds,
Optical Goods
and
Silver Ware

SOLD ON EASY TERMS

REPAIRING A SPECIALTY
NEW CASTLE, - INDIANA

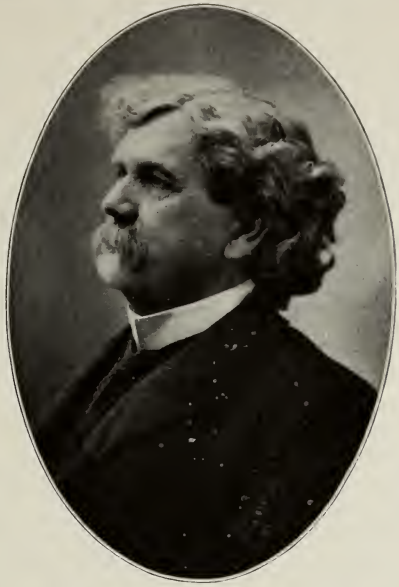

J. A. Stafford

Physio-Medical Physician

Millville, Indiana.

Special Attention

To Chronic Diseases, Rectal Diseases as Piles, Fistulas, Fissures, Ulcers, Etc, Etc. Also Diseases Peculiar to Women.

Will Be At New Castle Office

On Second Floor in the Stafford Building Opposite The Bundy Hotel Every Tuesday, Thursday and Saturday. 1 to 5 p. m.

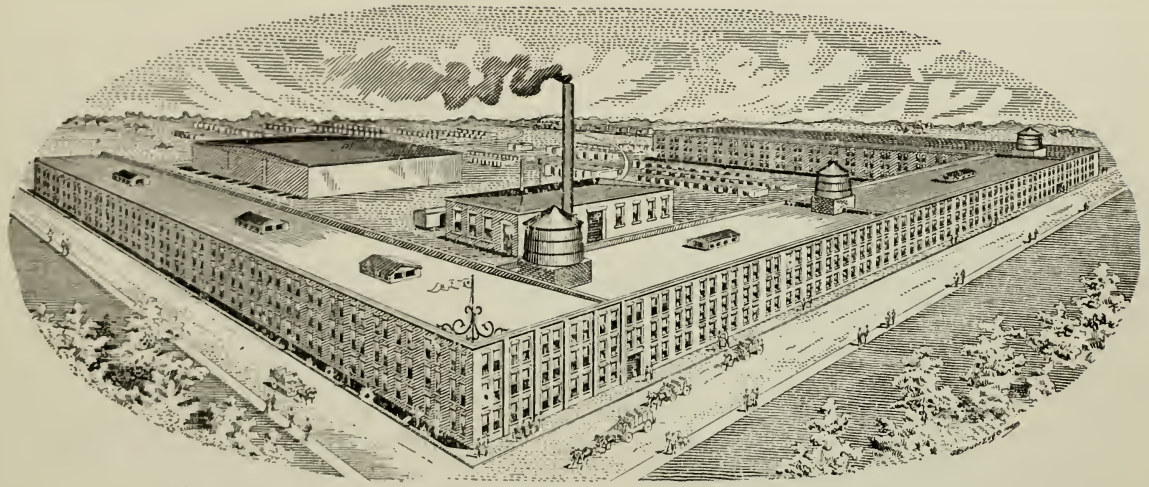

OFFICERS OF THE KRELL-FRENCH PIANO COMPANY

Albert Krell, President; Jesse French, 1st Vice-President Otto Bollman, 2nd Vice. President
H. Edgar French, Treasurer Edwin B. Pfau, Secretary C. L. Dengler, Legal Advisor

BOARD OF DIRECTORS

Albert Krell, New Castle, Ind.; Edwin B. Pfau, New Castle, Ind.; O. K. Houck, Memphis, Tenn.
Jesse French, St. Louis; H. Edgar French, New Castle, Ind.; Henry Dreher, Cleveland, O.;
Otto Bollman, St. Louis; C. L. Dengler, New Castle, Ind.; E. E. Forbes, Birmingham, Ala.;
Harvey S. Patterson, Pittsburgh, Pa.; W. N. Grunnewald, New Orleans, La.

If you Want a Good Pair of Shoes

Buy the Douglas at The Hub Clothing

Store. New Castle.

Stretch Mrs Stella, 706 s Main
Stretch Mrs Harriett, widow, 711 s 14th
Stretch George, 711 s 14th
Stretch Marcus, painter, 631 n 18th
Stretch Mrs Emma, 631 n 18th
Stretch Florence, 631 n 18th
Stretch Sallie, 631 n 18th
Strickland Mrs M L, cor n 15th and Thornburgh
Strong R, 2240 Spring
Stuart Frank, wks piano factory, bds 228 n 18th
Stuart H H, book-keeper, 821 Vine
Stuart Mrs Lula A, 821 Vine
Stuckey Arthur, wks piano factory, bds 1521 Broad
Sullivan M A, mgr W U Tel Co, 317 n 12th
Sullivan Mrs Cora A, 317 n 12th
Sullivan Mrs Catherine, widow, 126 n 17th
Sullivan M F, wks shovel factory, 126 s 18th
Sullivan J E, wks rolling mill, 126 s 18th
Sullivan P F, wks bridge factory, 126 s 18th
Sullivan Marie, 126 s 18th
Sullivan Kathryn, 126 s 18th
Swaim Mrs Sphronie, widow; 806 Broad
Swaim Earl, restaurant clerk, 550 n 12th
Swaim Mrs Katie, compositor 550 n 12th
Swazy Charles E, wks bridge factory, 808 Vine
Swazy Mrs Eulalie, 808 Vine
Sweigart Chas, wks bridge factory, 719 n 18th
Sweigart Mrs Ella, 719 n 18th
Sweigart Christian, laborer, 331 n 18th
Sweigart Mrs Mary Jane, 331 n 18th
Sweigart Edna, wks piano factory, 331 n 18th
Sweigart Elzetta, 331 n 18th
Sweigart Steven, section hand, 1717 Shopp
Sweigart Mrs Ellen, 1717 Shopp
Swindell Harvey W, drayman, 403 Adams
Swindell Mrs Eliza, 403 Adams
Syphers A R, mechanic, bds 109 Columbia

Beware of Directory Borrowers.

Leave your orders for
Fans and Calendars
WITH THE
DALE PRINTING CO.
204 s. Main St. New Phone 218.

T

Try Guaranteed Furnaces once,
Winslow D. Jennings.

Tarr Moses M, laborer, 2043 Walnut
Tarr Mrs Artie, 2043 Walnut
Tarr Emma, 2043 Walnut
Taylor Charles, wks Hoosier factory, 427 s Park
Taylor Mrs Carrie, 427 s Park
Taylor Macy, laborer, 419 s Park
Taylor Mrs Eliza J, 419 s Park
Taylor William, well driller, 1327½ Broad
Taylor Mrs William, 1327½ Broad
Templin E R, wks piano factory, 803 s Main
Templin Mrs Myrtle, 803 s Main
Templin Walter S, mailing clerk at postoffice, 1005 Broad
Thieman E H, wks piano factory, 311 s 18th
Thieman Mrs Addie, 311 s 18th
Thomas, Lewis H, engineer, 126 s 5th
Thomas Mrs Mary E, 126 s 5th
Thomas Bertha, 126 s 5th
Thomas Mrs Esther, widow, 126 s 5th
Thomas Henry, piano tuner, 120 n Main
Thomas William, wks handle factory, 1933 Thornburgh
Thomas Mrs Emma, 1933 Thornburgh
Thompson Dr J F, physician, 202 n Main
Thompson Mrs Mary W, 202 n Main
Thompson Francis Eugene, 202 n Main
Thompson C C, (Henry County Lumber Co) bds Bundy
Thompson George, clerk, 126 s 21st
Thompson Mrs Hattie, 126 s 21st
Thompson Opal, 126 s 21st
Thompson Agnes, 126 s 21st
Thompson Mrs R M, widow, 2219 Broad
Thompson Isaac, (Carroll & Thompson) Alcazar cigar store, 226 n 21st

The Purest and the Best
DRUGS
Are to be Found at
The Corner Drug Store
Ed Smith, The Druggist

Always Reliable Prices are Right

The Corner Drug Store
...ED SMITH, THE DRUGGIST.....

Thompson Mrs Laura, 226 n 21st
Thompson Mrs Mary, widow, 226 s 22d
Thornburgh Mrs Lydia J, widow, 205 s 14th
Thornburgh Harry G, attorney and city clerk, 205 s 14th
Thornburgh Ethel, 205 s 14th
Thornburgh John, newspaper writer, 1002 Indiana
Thornburgh Mrs E J, 1002 Indiana
Thornburgh Olive, teacher, 1002 Indiana
Thornburgh Simon P, shoe salesman, 1201 Church
Thornburgh Mrs Maude, 1201 Church
Thornburgh F L, barber, 503 s 12th
Thornburgh Mrs Florence, 503 s 12th
Thornburgh Mrs Lulu, 120 s 7th
Thornburgh Calvin, glass worker, 640 s Main
Thornburgh Mrs Alice, 640 s Main
Thornburgh Clell, glass blower, 640 s Main
Thornburgh Clyde, glass blower, 640 s Main
Thornton Mrs Anna J, widow, 403 n 11th
Thornton W Scott, teamster, 403 n 11th
Thurman Fred, (col) laborer, 602 Vine
Thurman Mrs Cora, (col) 602 Vine
Thurman Maria, (col) widow, 430 n 17th
Todd William, engineer, 141 s 7th
Todd Mrs Zora, 141 s 7th
Todd Lester, engineer, 141 s 7th
Todd Earl, wks rolling mill, 141 s 7th
Todd Amelia, 141 s 7th
Tompkins Ben, clerk, 119 n 21st
Tompkins Mrs Nellie, 119 n 21st
Tompkinson Leonard, second hand store, 1008 New York
Tomkinson Mrs Pheoba, 1008 New York
Tracy David A, ins and real estate agt, 812 Broad
Tracy Mrs Ella R, 812 Broad
Tracy Eunice, music teacher, 812 Broad
Tracy James N, piano tuner, 1412 Vine

THE HUB

Sells the Uncle Sam
Guaranteed Patent Leather
Shoes. Try a Pair.

Leave your orders for
Fans and Calendars
WITH THE
DALE PRINTING CO.
204 s. Main St. New Phone 218.

Tracy Mrs Anna H, 1412 Vine
Trainer Roy C, wks piano factory, 1720 Broad
Trainer Mrs Jennie, 1720 Broad
Trees Newton, farmer, 2035 Walnut
Trees Mrs Lydia, 2035 Walnut
Troutt Mrs Isaac, widow, 437 s 11th
Trueblood Abram, retired, 326 n Main
Trueblood Mrs Abbie W, 326 n Main
Turner Claude, lineman, 348 s Park
Turner Mrs Louise, 348 s Park
Tyner Mary, sales lady, bds 1911 Broad

U

U-O-2-C Some of our Guaranteed Plumbing.
Winslow D. Jennings

Ulrich Nettie, 2221 Spring
Unthank Clair, telephone lineman, 437 n 12th
Upham Mrs Sarah A, widow, 409 s 17th
Upham Lenora, 409 s 17th
Upham William, bill poster, 409 s 17th
Utt David, wks piano factory, 330 n 16th
Utt Mrs Lizzie, 330 n 16th
Utt Frederick, 330 n 16th
Utt Francis, 330 n 16th
Utt Mattie, 330 n 16th
Utt Katie, 330 n 16th

V

Very few hurry calls we do not answer promptly
Winslow D. Jennings

VanCamp Charles P, mechanic, 1202 Lincoln
VanCamp Mrs Ruth E, 1202 Lincoln
VanCamp Wilna, saleslady, 1202 Lincoln
VanCamp Mable, stenographer, 1202 Lincoln

Always Reliable
Prices are Right
The Corner Drug Store
...ED SMITH, THE DRUGGIST.....

If you Want a Good Pair of Shoes

Buy the Douglas at The Hub Clothing Store. New Castle.

VanCamp John, clerk, 104 s Main
Vandeventer Edward, section hand, 418 Grand ave
Vandeventer Leonard, 418 Grand ave
Vandyke Joseph, coal heaver, 304 s 18th
Vandyke Mrs Nellie, 304 s 18th
Vance Samuel G, timber buyer, 727 s Main
Vance Mrs Dora, 727 s Main
Vance Blon, clerk, 727 s Main
Vance Amy, 727 s Main
Vance Bert, printer, 727 s Main
Vance Chase, 727 s Main
Vaughan T R, clothier, 1129 Church
Vaughan Mrs L J, 1129 church
Vaughan Miss B A, 1129 Church
Veach Chessie, 319 s 17th
VanMatre Howard, machinist, bds 209 n 9th
VanMatre Dr C E, physician, 532 s 14th
VanMatre Mrs Minnie, 532 s 14th
VanZant Claude, book-keeper, 610 s Main
VanZant Mrs Aletha, 610 s Main
VanZant Carl, wks greenhouse, 1409 Vine
VanZant Mrs Kate, 1409 Vine
VanZant Frank, 1409 Vine
VanZant Charlie, 1409 Vine
VanZant George A, carpenter, 218 s 21st
VanZant Mrs Carrie, 218 s 21st
VanZant Harlan, wks Pressing Club, 218 s 21st
Vestal Mrs Milton, widow, 430 n 16th
Vestal Vaughan E, inspector Bell Telephone Co, 121 s 21st
Vestal Mrs Bessie, 121 s 21st
Vestal John S, saloon keeper, 1623 Vine
Vestal Mrs Leota, 1623 Vine
Vuncannon Charles W, deputy auditor, 428 s 12th
Vuncannon Mrs Lucy, 428 s 12th

Why take chances in buying drugs? Go where you can get reliable drugs, at

The Corner Drug Store ***ED SMITH, The Druggist***

Leave your orders for
Fans and Calendars
WITH THE
DALE PRINTING CO.
204 s. Main St. New Phone 218.

W

Winslow D. Jennings, the Guaranteed Plumber, Heater and Lighter.

Waldes William, laborer, 211 s 22d
Waldes Mrs Amelia, 211 s 22d
Waldron Mrs H W, widow, 421 s 14th
Waldron Elizabeth, 421 s 14th
Walker Myrtle, saleslady, 417 s 18th
Walker Mrs Lydia E, widow, 417 s 18th
Walker Jacob, wks shovel factory, 212 n 16th
Walker Mrs Edna, 212 n 16th
Walker Joseph W, ins agent, 1217 Church
Wallace Allen, wks Hoosier factory, 515 Broad
Wallace Mrs Fama, 515 Broad
Wallace James B, candy kitchen, 208 n 17th
Wallace John, confectioner,, 208 n 17th
Wallace Catherine, confectioner, 208 n 17th
Wallace Daisy, 208 n 17th
Waller Frank, wks piano factory, bds 1903 Shopp
Wann Michael, railroader, 147 Columbia
Wann Mrs Mary, 147 Columbia
Ward Andrew H, saloonkeeper, 211 n 17th
Ward Mrs Anna, 211 n 17th
Ward James, blacksmith, bds Bundy
Warfield Willard, wks Hoosier factory, 925 s 14th
Warnock Jesse, barber, bds 313 s 18th
Wasson Mrs Abbie, widow, 211 n 14th
Waters Mark O, manager Courier, 1003 Indiana
Waters Mrs Alice, 1003 Indiana
Watkins J L, attorney, 1102 s 14th
Watkins Mrs Bertha, 1102 s 14th
Watkins Richard M, retired brick maker, 1104 s 14th
Watkins Mrs Susan, 1104 s 14th
Watson Harry, 545 s 14th

Always Reliable
Prices are Right
The Corner Drug Store
...ED SMITH, THE DRUGGIST.....

If you Want a Good Pair of Shoes

Buy the Douglas at The Hub Clothing Store. New Castle.

Watson William, 545 s 14th
Watson Opal, 538 s 14th
Wayman F L, mgr Paper Box & Mfg Co, 324 n 11th
Wayman Mrs May, 324 n 11th
Wayman Rena, 133 n Main
Wayman Ratie, music teacher, 133 n Main
Wayman A R, retired, 1945 Broad
Wayman Mrs Alcestia T, 1945 Broad
Wayman Edith, 1945 Broad
Wayman William H, 1945 Broad
Wayman Dr John C, physician and grocer, 1802 Broad
Wayman Mrs Linnie, 1802 Broad
Wayman George, clerk, 1802 Broad
Weasner George, wks piano factory, — s 14th
Weasner Mrs Margaret, — s 14th
Weaterley William, wks piano factory, bds 1521 Broad
Weaver Mary C, widow, 912 s 14th
Weaver Earl (col) 430 n 17th
Weaver Olive, (col) 430 n 17th
Weaver Martha, — s 14th
Weaver J M, machinist, 1016 Spring
Weaver Mrs Emily G, 1016 Spring
Weaver C C, shoemaker, 1601 Indiana
Weaver Mrs Emily, 1601 Indiana
Webster Clarence L, wks piano factory, 1128 Church
Webster Mrs Gertrude, 1128 Church
Webster, Daniel, tinner, 301 s 15th
Webster Mrs Mary, 301 s 15th
Webster Alice May, 301 s 15th
Webster Thomas B, 301 s 15th
Weesner John B, contractor, 131 n 11th
Weesner Mrs Perthenia, 131 n 11th
Weesner Clay, 131 n 11th
Weidenhoff Augustus, florist, 1421 ave A
Weidenhoff Mrs Carrie, 1421 ave A

The Dale Printing Company

Neat Printing *Prompt Service* *Prices Reasonable*

The Corner Drug Store

Ed Smith, The Druggist

Weigel May, 122 n 10th
Weil Herman, mgr New York store, 504 s 12th
Weil Mrs Minnie, 504 s 12th
Weil Milton, 504 s 12th
Weir J C, supt public schools, 724 s Main
Weir Mrs Flora B, 724 s Main
Weir George, 724 s Main
Weis Lewis, wks piano factory, 2200 Spring
Weis Mrs Clara, 2200 Spring
Welch Frank, wks bedstead factory, 304 s 22d
Welch Mrs Minnie, 304 s 22d
Welch John, florist, bds 319 s 17th
Welch William K, laborer, — s 21st
Welch Mrs Mary, — s 21st
Welch Mearl, wks bedstead factory, — s 21st
Welch Toss, — s 21st
Welker Lemuel, laborer, 117 n 16th
Welker Mrs Rosa, 117 n 16th
Welling William, wks bedstead factory, 1917 Indiana
Welling Mrs Minnie, 1917 Indiana
Welling Nora, 1917 Indiana
Welling John, liveryman, 420 n 18th
Welling Mrs Blanche, 420 n 18th
Welling Rosa, domestic, 127 n 12th
Wells R H, wks piano factory, bds 104 s Main
Wells Ralph, piano tuner, 325 n 12th
Wells Mrs Neva, 325 n 12th
Weltz Charles, 300 n 23d
Weltz Mrs Mary, 300 n 23d
Weltz Eva, 300 n 23d
Weltz Joseph, machinist, 300 n 23d
Weltz Mrs Julia, 300 n 23d
West Pressley, 808 Vine
West Mrs Mollie, 808 Vine.
Wetz William, hostler, 721 s 15th

...We Sell The Uncle Sam...

Guaranteed Patent Leather Shoes

Hub Clothing Co.

The Corner Drug Store

Ed Smith, The Druggist

Wetz Mrs Mary E, 721 s 15th
Whistler Mrs Eliza, widow, 1124 Broad
White Luther, painter, 2227 Broad
White Mrs Pearl, 2227 Broad
White Dr A T, dentist, 437 n 12th
White Mrs Vienna U, 437 n 12th
White Anna, domestic, 437 n 12th
White Fred, wks piano factory, 205 n 12th
White Charles H, engineer, 2265 Indiana
White Mrs Sarah E, 2265 Indiana
White Florence, wks, piano factory, 2265 Indiana
White Abraham, carpenter, 818 Spring
White Edgar T, (Kumler & White) ins and real estate, 218 n 11th
White Mrs Rose, 218 n 11th
Whitehair John V, painter, 1502 ave B
Whitehair Mrs May, 1502 ave B
Whitton Emory D, wks Hoosier factory, 911 s 14th
Whitton Mrs Margaret, 911 s 14th
Widup Charles, wks bedstead factory, 415 s 11th
Wiggs Floyd, wks piano factory, 318 s 12th
Wiggs Mrs Ethel, 318 s 12th
Wilcox Paul, laborer, 223 s 25th
Wilhoit Benjamin H, retired farmer, 1004 Broad
Wilhoit Mrs Jemima, 1004 Broad
Wilhoit Alice, 1004 Broad
Wilkinson Walter F, (Dale Printing Co) job printer, 204 s Main
Wilkinson Howard, clerk, 819 Broad
Wilkinson Mrs Florence, 819 Broad
Wilkinson Thomas, teamster, 331 s 23d
Wilkinson Mrs Sarah J, 331 s 23d
Wilkinson Julia, 331 s 23d
Wilkinson Effie, 331 s 23d
Wilkinson Howard, 331 s 23d
Wilkinson Lewis, laborer, 909 New York
Wilkinson Mrs Mary E, 909 New York

The Hub Clothing Store

For

Men's, Boys' and Children's Clothing.

The Corner Drug Store

Ed Smith, The Druggist

Wilkinson Maude, stenographer, 909 New York
Wilkinson A E, (A E Wilkinson & Co) col and com agency, 907 Indiana
Wilkinson Mrs Dora S, 907 Indiana
Wilkinson Loring, wks laundry, 323 n 17th
Wilkinson Mrs Emma, 323 n 17th
Willard W H, wks hoop factory, 593 n 12th
Willard Mrs Lina, 593 n 12th
Williams Loring A, mail carrier R F D No 5, 614 s 14th
Williams Mrs Carrie, 614 s 14th
Williams Joe, (Stout & Williams) grocer, 218 n 17th
Williams Mrs Martha, 218 n 17th
Williams Louise, 218 n 17th
Williams Rufus, wks shovel factory, 108 Grand ave
Williams Mrs Susie, 108 Grand ave
Williams J M, carpenter, — s 15th
Williams Mrs Mary, — s 15th
Williams N F, real estate agency, 223 n 14th
Williams Mrs Blanche, 223 n 14th
Williams Cora, (col) 526 n 10th
Williams John W, real estate agent, 127 n 6th
Williams Mrs Mary C, 127 n 6th
Williams Otho L, railway mail clerk, bds 532 s 14th
Williams Arthur, wks Hoosier factory, bds 1521 Broad
Williams William, teamster, 416 Broad
Williams Mrs Maggie, 416 Broad
Williams Joan, 416 Broad
Williams Alonzo, carpenter, 2315 Broad
Williams Mrs Anna, 2315 Broad
Williams George H, wks bedstead factory, bds 419 n Main
Williams Georye (col) bootblack, bds 104 s Main
Williams Albert, retired, 2202 Vine
Williams Litton, carpenter, 2202 Vine
Williams G H, wks bedstead factory, bds 326 n Main
Willis Homer, wks bedstead factory, 319 n 11th
Willis Robert, (col) farmer, 317 n 19th

The Dale Printing Company

Neat Printing Prompt Service Prices Reasonable

If you Want a Good Pair of Shoes

Buy the Douglas at The Hub Clothing Store. New Castle.

Willis Mrs Rilla, (col) 317 n 19th
Willis Forest (col, 317 n 19th
Wilson W R, 415 s 12th
Wilson Mrs Mary W, 415 s 12th
Wilson Irene, 415 s 12th
Wilson John C, upholster and repairer, 2305 Broad
Wilson Mrs Dora, 2305 Broad
Wilson Strauss, 2305 Broad
Wilson Mrs Frank, widow, 411 s 21st
Winmer William, retired farmer, 230 n Main
Winmer Mrs Eva, 230 n Main
Winmer Vaughan, carpenter, 2203 Spring
Wimmer Mrs Veleda, 2203 Spring
Windsor Louis W, 423 Bundy
Windsor Mrs Rebecca, 423 Bundy
Winnings Mary A, widow, 2209 Spring
Winnings Walter, laborer, 2209 Spring
Winslow Isom, (col) wks hoop factory, — ave A
Winslow Mollie, (col) — ave A
Winters Dr W A, dentist, 1124 Broad
Winters Mrs DeEtta, 1124 Broad
Winterbotham Charles, wks piano factory, 1131 Lincoln
Winterbotham Mrs Bertha, 1131 Lincoln
Wise William, railroader, 403 s 17th
Wise Mrs Sena, 403 s 17th
Wise Arthur, clerk, 403 s 17th
Wise Harvey, laborer, 2457 Broad
Wise Mrs Ida, 2457 Broad
Wisehart Richmond, farmer, 924 Thornburgh
Wisehart Mrs Mattie, 924 Thornburgh
Wisehart Lena, book-keeper, 924 Thornburgh
Wisehart Leonidas, attorney, 924 Thornburgh
Wisehart Henry L, gardner, — New York
Wisehart Mrs Sarah A, — New York
Wisehart Hazel, — New York

Leave your orders for
Fans and Calendars
WITH THE
DALE PRINTING CO.
204 s. Main St. New Phone 218.

Dr. W. A. Winters

Dentist

Crown and Bridge Work a Specialty.

Independent Phone 329
1124 Broad St.

NEAT PRINTING
IS THE KIND YOU WANT

WORK THAT IS DONE IN A SLOVENLY MANNER, AT A CHEAP PRICE, IS NOT THE KIND THAT PAYS EITHER CUSTUMER OR PRINTER

We have the Facilities to Turn Out, and Do Turn Out a Very Fine Grade of Printing at a Reasonable Price.

SEND ALL ORDERS FOR PRINTING TO THE

DALE PRINTING
COMPANY

204 SOUTH MAIN ST. NEW CASTLE, INDIANA —NEW— PHONE 218

THE HUB

Sells the Uncle Sam
Guaranteed Patent Leather
Shoes. Try a Pair.

Wisehart Eugene, bicycles and repairs, 930 s Main
Wisehart Mrs Addie, 930 s Main
Wisehart Mrs Susanna, widow, 814 Vine
Wisehart Joseph, wks box factory, 814 Vine
Wisehart Mark, wks theatre, 814 Vine
Wisehart Helan, 814 Vine
Witt Mrs William, widow, 635 s 11th
Wood W S, book-keeper, 807 Broad
Wood Mrs Susie R, 807 Broad
Wood Ina, 807 Broad
Woodruff LeBerta, 702 Broad
Wogaman Frank, salesman, bds 513 n 16th
Wright T F, (Wright Brothers) grocer, 526 s 12th
Wright Mrs Emma, 526 s 12th
Wright Harry, clerk, 526 s 12th
Wright Mrs Cora D, widow, 500 n 11th
Wright Harriett L, book-keeper, 500 n 11th
Wright Arthur W, clerk, 500 n 11th
Wright Treavor D, clerk, 500 n 11th
Wright Alma, 500 n 11th
Wright Jesse, painter, 2223 Vine
Wright Mrs Anna, 2223 Vine
Wright Dora, 2223 Vine
Wright Joseph, carpenter, 1613 Vine
Wright Mrs Della, 1613 Vine
Wright William R, laborer, 931 s Main
Wright Mrs Mollie M, 931 s Main
Wright Eli E, laborer, 931 s Main
Wright Thomas, drayman, 2231 Indiana
Wright Mrs Mary J, 2231 Indiana
Wrightsman William, saloon-keeper, 2209 Broad
Wrightsman Mrs Mamie, 2209 Broad
Wynn Welsley, wks sawmill, 1618 Hiram
Wynn Mrs Mary, 1618 Hiram
Wynn John, painter, 433 n 16th

The Purest and the Best
DRUGS
Are to be Found at

The Corner Drug Store
Ed Smith, The Druggist

You Always get what you call for at

THE Corner Drug Store

:-: :-: ED SMITH, DRUGGIST :-: :-:

Wynn Mrs Nora 433 n 16th
Wynn Elmer, laborer, 1140 s Main
Wynn Mrs Lulu, 1140 s Main

X

X-L-C-R Tools of All Kinds, Winslow D. Jennings

Y

You Will be Pleased with Guaranteed Plumbing, Winslow D. Jennings

Yates John F, furniture, 425 n 12th
Yates Mrs Hanna W, 425 n 12th
Yates Edna F, 425 n 12th
Yates Emma, domestic, 325 s 12th
Yauky Henry C, sec'y Pan-American Bridge Co, 303 n Main
Yauky Mrs Ruth, 303 n Main
Yauky Jesse, 303 n Main
Yauky H H, clerk, 316 n 18th
Yauky Mrs Cora, 316 n 18th
Yauky Beatrice, 316 n 18th
Yergin Horace G, attorney, 423 s 11th
Yergin Mrs Lizzie, 423 s 11th
Yergin Earl, 423 s 11th
Yergin Ruby, 423 s 11th
Yergin Howard, 423 s 11th
Yost Ralph W, deputy sheriff, 119 n 18th
Yost Mrs Bertha, 119 n 18th
Yost John, 119 n 18th
Younce W Luther, engineer, 121 s 7th
Younce Mrs Bertha, 121 s 7th
Young Wilbur, wks piano factory, 227 n 17th
Young Mrs Minnie, 227 n 17th
Young David L, well driller, 2211 Vine

If You want to get skinned decently go to **THE HUB** *If You want a botched job go elsewhere*

The Corner Drug Store

Ed Smith, The Druggist

Young Mrs Susan, 2211 Vine
Young Charles W, 2211 Vine
Young Louise, 2211 Vine
Young Joseph, bds 1911 Broad
Young Frank, barber, 1903 Shopp
Young Mrs Nora, 1903 Shopp
Young Estella, domestic, 412 s Main
Young A L, printer, 133 n 14th
Young Mrs Maude, 133 n 14th
Yount Mrs D S, widow, 305 s 14th

Z

Zealously we will Perform all Contracts Given us
Winslow D. Jennings

Zerr Edward M, minister, — High
Zerr Mrs Caroline May, — High

W. M. PENCE, President
D. W. KINSEY, Cashier

JNO. M. MORRIS, V-President
T. B. MILLIKAN, Ass't-Cashier.

Citizens' State Bank

New Castle, Indiana.

COLLECTIONS A SPECIALTY

Capital and Surplus, $175,000.
Deposits Received.

A General Banking Business
Transacted. Money Loaned.

THE DEMOCRAT

ONLY DEMOCRATIC
PAPER IN HENRY
COUNTY

GUARANTEED CIRCULATION
2,000

The Purest and the Best
DRUGS
Are to be found at

The Corner Drug Store
Ed Smith, The Druggist

New Castle Business Directory

AGRICULTURE IMPLEMENTS

Carpenter & Henley, 1409 Broad
Hedges John S, 1407 Broad
Ice & Joyce, 1324 Broad

ATTORNEYS

Barnard George M, 102 s Main
Barnard & Jeffrey, 102 s Main
Beach & Mikels, 1221 Race
Brown S H, room 5 Odd Fellows block
Brown William A, 1306½ Broad
Bundy E H, 1218 Broad
Chambers D W, 112½ s Main
Forkner M E, 1218 Broad
Gause Fred C, Burr block
Hunt Clay C, 114½ n Main
Jackson & Hunter, suite 205 Maxim
Jones James H, 114½ n Main
Kinsey D W, 1300 Broad
Koons Martin L, 1310½ Broad
Morris George G, suite 306–307 Maxim
Nation & Beard, suite 206–207 Maxim
Ogborn Albert D, suite 302 Maxim
Rogers Adolph, room 6 Odd Fellows block
Thornburgh H G, room 8 Odd Fellows block
Watkins James L, suite 221 Maxim
Yergin Horace G, 1216½ Broad

AUCTIONEERS

Clift William N, 215 n 11th
James Lea M, 1217 Indiana

BAKERIES

Martin A H, 1222 Broad
Miller Mrs Ella, 603 Broad
Peed, William M, 206 s Main

You Always get what you call for at

THE Corner Drug Store

:-: :-: ED SMITH, DRUGGIST :-: :-:

BANKS

Central Trust and Savings Co, 207 s Main
Citizens' State Bank, 1300 Broad
First National Bank, 1311 Broad

BARBER SHOPS

Axel George, 1421 Broad
Breeding J H, 1535 Broad
Fleming Robert, 1543 Broad
Henderson R P, 106 n Main
Holland John, 1510 Broad
Pressnall W H, 1307 Broad
Stilley William, 1216½ Broad
Thornburgh F L, 205 s Main

BICYCLES AND REPAIRS

Newby J A, 1126 Broad
Wisehart Eugene, 1407 Broad

BLACKSMITHS

Cluggish Jack, 1546 Broad
Councellor Thomas, 1557 Broad
Moore Elwood, 230 s Main
Newhouse Harry, 114 n 14th
Pressnall & Son, 117 n 12th
Smith & Dunlap, Livery alley, north of court house
Ward James, 109 n 12th

BOOTS AND SHOES

Burgner L E, 1329 Broad
Lawson Elwood, 116 s Main
McIntyre R H, & Co 1310 Broad
Mendenhall V M, 1306 Broad
Smith T K (Hub), 1318 Broad

BOTTLING WORKS

Harvey Ed L, proprietor City Bottling Works, 1317 Race

BRICK YARDS

New Castle Brick Co, H L Burr mgr, East Lynn

If you Want a Good Pair of Shoes

Buy the Douglas at The Hub Clothing Store. New Castle.

BUGGIES AND WAGONS

Carpenter & Henley, 1409 Broad
Hedges John S, 1407 Broad
Ice & Joyce, 1324 Broad
Mourer John M, 1412 Broad
Rogers Lon, 1107 Broad

CARPETS

Gompf, H Furniture Co, 212 s Main
Holloway Ot J, 1322 Broad
Jennings L A, 1337 Broad
Kahn-Heller Co, New York Store, 1401-3 Broad
Neff-Barr Dry Goods Co. 1232 Broad
Yates John F, 1206 Broad

CHURCHES

Christian Church, 220 s Main, Elder E R Black, pastor
Friends' Church, 208 n Main, W P Angel, pastor
M E Church, cor Church and s 14th, Rev Chauncy King, pastor
Mission Church 104½ s Main, C M Moore, leader
Presbyterian Church, cor Church and s 12th, Rev I L Dungan, pastor
Second M E Church, (col) n 19th, W W Carpenter, pastor.
St Ann's Catholic Church, cor Broad and 21st, Father Spellman, priest
St James Episcopalian Church, cor Broad and 16th, Arch Deacon W M Walton
U B Church, n 14th, Rev C E Hunt, pastor

CIGAR MANUFACTURERS

Diehl Charles E, 1414 Race
Diehl & Marrup, 1512 Broad

CIGAR STORES

Carroll & Thompson, 1325 Broad
Gilbert E J, 1336 Broad
Diehl & Marrup, 1512 Broad

CLOTHING AND GENTS' FURNISHINGS

Goodwin R D & Co, 1326 Broad
Hub Clothing Store, T K Smith, Mgr, 1318 Broad
Model Clothing Store, Paul Kahn, Prop, 1308 Broad
Vaughan, 110 s Main

F. A. Bolser

Veterinary Surgeon

: Office with W. A. Fox :

1207 Race Street. Phones: Office 70, Residence 88

B. F. BELL

Contractor of

Brick Work

Guaranteed Cement Work

Manufacturer of Cement Building Blocks, the Ideal Building Material of To-day

Independent Phone - 212

Factory, 921 Broad Street

Albert D. Ogborn,

Attorney-at-Law

Suite 302 Maxim

The Dale Printing Company

Neat Printing Prompt Service Prices Reasonable

COAL DEALERS

Jennings L A, 1534 Broad
Loer James M, ice plant, n 12th
New Castle Lumber Co, 432 Broad
Henry County Lumber Co, 115 s 17th
Martin, Martin & Co, s 17th

CONFECTIONERS (exclusive)

Wallace J B, 1309 Broad

DAIRIES

Cotton James A. — s 11th
Jersey Creamery Co, 402 Broad
Riley W H, rural route No 1
Swindell Mrs James A, rural route No 2

DENTISTS

Ellis I W, 1126½ Broad
Hall Clarence V, room 3 Odd Fellows Block
Jones C C, 1335½ Broad
Lamb Milton, suite 209 Maxim
White A T, suite 200 Maxim
Winters W A, 1124 Broad

DRUGGISTS

Beam & Lynn, 1313 Broad
Kinsey L E & Co, 1304 Broad
Mowrer George F, 202 s Main
Pence W M, 1230 Broad
Smith Ed, Corner Drug Store, 100 s Main
Wayman J C, 1800 Broad

DRY GOODS AND NOTIONS

Neff-Barr Dry Goods Co, 1232 Broad
Chicago Store, L E Burgner, 1329 Broad
Boston Store, Smith-Kruse, 1335 Broad
Kahn-Heller Co, New York Store, 1401-3 Broad
Smith J E, 1400 Broad

EXPRESS COMPANIES

Adams Express Co, C M Pitman agent, 1410 Broad
American Express Co, Nathan Ridgway agent, 108 n Main
United States Express Co, C C Locker agent, 1129 Broad

Dr. A. T. White
Office: Maxim, Suite 200

DENTIST

FEED MILL

Wall B G, 507 Broad

FEED STORES

Hinshaw Logan, 111 n Main
Pitman C M, 1410 Broad

FURNITURE

Gompf H, Furniture Co, 212 s Main
Holloway Ot J, 1322 Broad
Jennings L A, 1337 Broad
Yates John F, 1206 Broad

GRAIN DEALERS

Henshaw Logan, 111 n Main
Martin Martin & Co, s 17th
Pitman C M, 1410 Broad

GROCERIES

Compton & Cahn, 1334 Broad
Dilts J E, 1605 Broad
Guyer Cy W, 108 s Main
Johnson S J, 1213 Race
Harlan Elmer N, 208 s Main
Murphey Bros Grocery Co, 1226 Broad
Stretch H H & Co, 1327 Broad
Stout & Williams, 1549 Broad
Smith H L, 108 n 14th
Wayman J C, 1800 Broad
Wright Bros, 1202 Broad

GREENHOUSES

Cotsworth & Benthy, s 15th
Ditman William, s Park
Heller Bros, s Main
Jennings L A, Vine, near Union Station
Weiland Peter, near Fair Ground

HARDWARE

Carpenter & Henley, 1409 Broad
Hedges John S, 1407 Broad
Ice & Joyce, 1324 Broad
Jennings L A, 1337 Broad
Jennings Winslow D, 1508 Broad
Livezey J C, & Son, 214 s Main
Stout & Williams, 1549 Broad

The Purest and the Best
DRUGS
Are to be found at

The Corner Drug Store
Ed Smith, The Druggist

HARNESS

Hedges John S, 1407 Broad
Ice & Joyce, 1324 Broad
Locker H H, 1129 Broad
Mourer John M, 1412 Broad
Rogers Lon, 1107 Broad

HOTELS

Bundy Hotel, corner Main and Race
Imperial Hotel, 1315 Broad
Ward The, J I Meyers prop, 1214 Broad

INSURANCE

Arnold & Yergen, 1226½ Broad
Arnold C H, 304-305 Maxim
Beard E B, 300-301 Maxim
Bower J W, 112½ Broad
Boyd Bros, 102 s Main
Hunt & Nixon, 114½ n Main
Kumler & White, 213 Maxim
Mooney E B, suite 216 Maxim
Tracy D A, room 8 Odd Fellows block
White A M, suit 216 Maxim

INDUSTRIES

Artifical Ice Plant, James M Loer, n 12th
Bottling Works City, Ed L Harvey prop, 1317 Race
Brass & Iron Bedstead Co, s 23rd
Carriage Factory, L Rogers, 1107 Broad
Chicago Steel & Manufacturing Co, w Broad
Electric Light Plant, E M Carr Supt, 411 Broad
Floring Mills, Martin Martin & Co, s 17th
Furniture Factory, Hoosier Mfg Co, s 17th
Globe Mfg Co, near union station
Hoop & Stave factory, H E Jennings mgr, near union station
Indiana Rolling Mills, C W Mouch mgr, w Broad
Indiana Shovel Co, C W Mouch mgr, n Main, Lockwood
Jersey Creamery Co, 402 Broad
Krell--French Piano Factory, Ave I 14th to 18th
Light Heat & Power Co, E M Carr supt, n 15th

Ot J. Holloway

Up-to-Date Furniture Dealer

Always Consult Us Before Buying Furniture and You will be Sure to Save Money

Yours for Home Trade

New Castle Indiana

OT J. HOLLOWAY

The Daily Courier
Try It.

The Corner Drug Store

Ed Smith, The Druggist

INDUSTRIES (Continued)

New Blue River Canning Co, n 8th
New Castle Brick Co, H L Burr mgr, East Lynn
New Castle Handle Co, W C Bond mgr, n 10th
Pan-American Bridge Co, T J Burke mgr, n 10th
Paper Box & Mfg Co, F L Wayman mgr, 5th & Broad
Saftey Shredder Co, O C Saffell mgr. New York
Sawmill, Mullen & Dingle, s 18th
Water Works Plant, E M Carr supt, 411 Broad

JEWELRY, WATCHES AND CLOCKS

Coffin H T, 1317 Broad
Murphy Harry S, 1320 Broad
Murphy Charley P, 202 s Main
Pickett J A & O H, 1126 Broad

JOB PRINTERS (Exclusive)

Bunting A F, 1222½ Broad
Dale Printing Co, 204 s Main

LAUNDRIES

Gilt Edge Steam Laundry, Johnson & Hood, Props, Race and 15th
Long Chong, 1406 Broad

LIVERY AND FEED STABLES

Brenneman & Sim, 1109 Race
Bundy Charles, 1319 Race
Fletcher Feed & Transfer Co, 1127 Broad
Jamison Paul, 115 n Main
Poarch & Peed, 1517 Broad

LUMBER, LATH AND SHINGLES

Henry County Lumber Co, 115 s 17th
Jennings S P, 200 s 15th
Jennings L A, 1534 Broad
New Castle Lumber Co, 432 Broad

MACHINE SHOPS

New Castle Machine Shop, Gough & Scott, 1540 Broad
Novelty Works, W A Shopp & Co. 19th

MARBLE AND GRANITE WORKS

New Castle Marble Works, D B Scoggan Prop, 1417 Broad

The Hub Clothing Store
For
Men's, Boys' and Children's Clothing.

MERCHANT TAILORS

Armstrong J F, 1209 Race st
Frederick Charles A, 114 n Main
Goodwin R D & Co, 1326-1328 Broad
Henshaw & Angstead, Burr Block

MEAT MARKETS

Beall & Haguewood, 1545 Broad
Bland & Leonard, 1222 Broad
Compton H A, 1426 Broad
Hart George W, 1332 Broad
Peed William M, 206 s Main

MILLINERY

Coffin G L & C C, 1323 Broad
Dingle Mary, 1404 Broad
Fraizer Maud R, 1302 Broad
Kahn-Heller Co, 1401-1403 Broad
Neff-Barr Dry Goods Co, 1232 Broad

MUSICAL INSTRUMENTS

Bunch George W, 121 Race
Coffin H T, 1317 Broad
Krell-French Piano Co, Maxim

NEWSPAPERS

Courier, daily and weekly, Courier Co, M O, Waters mgr, 1408 Broad
Democrat, weekly, W S Chambers editor and prop, 1411 Broad
Tribune, weekly, Fleming Ratcliff editor and prop, 1409½ Broad

NEWS STANDS

Beam & Lynn, 1313 Broad
Dille E S, Bundy Hotel
Gilbert E J, 1336 Broad
Lowe George, 1527 Broad

PHOTOGRAPHERS

Goodlander 1330½ Broad
Heichart Charles L, 1423 Broad

The Corner Drug Store

Ed Smith, The Druggist

PHYSICIANS & SURGEONS

Brubaker E H, 1128 Broad
Butler C A, suit 309 Maxim
Canaday C E, 120 n Main
Dill & Dill, suite 220-221 Maxim
Dobson N W, suite 215 Maxim
Ferris E S, suite 226-227 Maxim
Gronendyke O J, 300 s Main
Gronendyke T W, 300 s Main
Hardesty J C, 306 s Main
Hiatt J E, suite 311 Maxim
Mendenhall E T, 116 n Main
Manatt E L, suite 215 Maxim
Stafford J A, 210 s Main
Stafford W H, suite 218-219 Maxim
Thompson J F, 202 n Main
VanMatre C E, 1225 Race
Wayman J C, 1800 Broad

RAILROADS

C C C & St L, big 4, M A Moreland agent, New York st
L E & W, John S Byers agent, Broad Street, between 15th & 16th
P C C & St L, A R Sligar agent, Broad Street between 15th & 16th
Indianapolis & Eastern Interurban Ry

REAL ESTATE

Bowers J W, 112½ s Main
Hunt & Nixon, 114½ n Main
Kumler & White' suite 213 Maxim
Koons George A, 209 n 10th
Ridgway Nathan, 108 n Main
Tracy David A, room 8 Odd Fellows block
Williams J W, 127 n 6th

RESTAURANTS

Fry William 1521 Broad
Meyers J I, 1214 Broad
Needham L D, 1518 Broad
Snyder Jesse F, 104 s Main

The Hub Clothing Store
For
Men's, Boys' and Children's Clothing.

SALOONS

Banks James, 1514 Broad
Bouslog James, 1428 Broad
Middaugh W C, 112 s Main
House J T, 1519 Broad
Galivan Tim, 1228 Broad
McGrath John F, 1516 Broad
McGuire Thos, 1430 Broad
Shultz David, 1523 Broad
Vestal John S, 1338 Broad
Ward A H, 1216 Broad

TALKING MACHINES

Coffin H T, 1317 Broad
Newby J A, 1126 Broad
Stilley William, 1216½ Broad

TELEPHONE COMPANIES

Central Union Telephone Co, L L Monticue mgr, 3rd floor Maxim
New Castle Telephone Co. C A Phelps mgr, 1310½ Broad

TINNERS

Michaels C A & Son, 15th & Central
Shriner J C, Main & Vine
Webster Daniel, 1432 Broad

UNDERTAKERS AND EMBALMERS

Fox William A, 1207 Race
Johnson Charles H, 1402 Broad
Stanley Frank, 1131 Broad

VETERINARY SURGEONS

Bolser F A, 1207 Race
Cramer John, 2210 Spring
Peed J A, 226 n Main
Shaffer D M, 408 n 17th

WAGON MAKERS

Johnson Andy, Livery Alley

The Dale Printing Company

Neat Printing Prompt Service Prices Reasonable

Rural Routes.

Carriers

James M Boyd, No 1
Joseph Kerr, No 2
Hugh L Mullen, No 3
A W Saint, No 4
Loring A Williams, No 5
I H Grunden, No 6
R J Edleman, No 7
L S Denius, No 8
James A Martindale, No 9
Thaddus Coffin, No 10

Heads of Families on the Ten Routes.

A

Abbott Mathew, 5
Abbott Mrs Cordelia, 5
Abbott Abe, 5
Abbott Mrs Alice, 5
Abbott William T, 6
Abbott Mrs Lizzie, 6
Abbott Bertha, 6
Abbott Nellie, 6
Adams O N, 2
Adams S H, 2
Adams Mrs Catherine, 2
Adams Jesse, 5
Adams Mrs Mary, 5
Adams George W, 5
Adams Mrs Permelia, 5
Adams H D, 9
Adams Mrs Amanda, 9
Adams Oscar, 3
Adams Mrs Mollie, 3
Addison William T, 1
Addison Mrs Penelope, 1
Addison William, 8
Addison Mrs Dora, 8
Adrinan Fred, 2
Adrinan Mrs Fred, 2
Alexander John, 1
Alexander Mrs Jane, 1
Allen Melson, 4
Allen Mrs Mary, 4
Allen James G, 3
Allen John G 3
Allen Mrs Belva, 3
Allen Edward, 3
Allen Mrs Ida, 3
Anderson Enos, 8
Anderson Mrs Angeline, 8
Anderson Maggie, 8
Anderson Lewis, 9
Anderson Mrs Murrell, 9
Anderson H H, 10
Anderson Mrs Virginia, 10
Anderson Amos, 10
Anderson Mrs Martha, 10
Anderson L M, 10
Anderson Mrs Lovina, 10
Anderson Mrs Huldah, 10
Anderson W A, 10
Anderson Mrs Jennie, 10
Archie Jasper, 10
Archie Mrs Annice, 10
Armacost H, 2
Armacost Mrs H, 2
Armstrong Curtis, 9
Armstrong Mrs Mary, 9
Arnold Oliver C, 6
Arnold Mrs Mary, 6
Arnold Maude, 6
Atkins E R, 10
Atkins Mrs Carrie L, 10

B

Bailey George W M. 10
Bailey Mrs Sallie, 10
Bailey Edward, 9
Bailey Maggie, 9
Bailey Ben, 1
Bailey Mrs Ben, 1
Bailey Reuben, 1

The Hub Clothing Store
For
Men's, Boys' and Children's Clothing.

Bailey Mrs Reuben, 1
Bailey Mrs Margaret, 1
Bailey Joseph, 1
Bailey Mrs Lillian, 1
Bailey L M, 7
Bailey Mrs May, 7
Bailey William, 7
Bailey Mrs Inas, 7
Baker H J, 2
Baker Mrs H J, 2
Baldwin Everett L, 3
Bales Lewis, 4
Bales Mrs Lewis, 4
Bales C N, 9
Bales Mrs C N, 9
Bales Charles E, 5
Bales Minnie, 5
Bales Levi P, 5
Bales Mrs Jennie P, 5
Ballard George, 10
Ballard Mrs Katie, 10
Ballenger Nathan, 10
Ballenger Mrs Mattie, 10
Bassett Miles, 10
Bassett Mrs Agnes, 10
Batchfield Charles, 3
Batchfield Mrs Alice, 3
Batchfield Columbus, 3
Batchfield Mrs Emma, 3
Batchfield Marcus, 3
Batchfield Mrs Lizzie, 3
Baughan Larin, 9
Baughan Addison, 8
Baughan Mrs Elizabeth, 9
Baughan Mrs Gertrude, 9
Beall Benj, 5
Beall Mrs Mattie, 5
Beall Lizzie, 5
Beavers O C, 6
Beavers Mrs Mila, 6
Beavers J H, 6
Beavers Mrs Martha, 6
Beavers Gracie, 6
Beck Charles, 4
Beck Mrs Mollie, 4
Bowers Moses, 8
Bowers Mrs Kate, 8
Bowers Daniel, 3
Bowers Mrs Fannie, 3
Bowers Curtis, 3
Bowers Mrs Georgia, 3
Bowers J W, 8
Bowers Mrs Louisa, 8
Bowers James, 8
Bowers Mrs Etta, 8
Bowman H M, 4
Bowman Mrs Carrie, 4
Boyd Walter, 2
Boyd Mrs Mary, 2
Boyer Ott, 5
Boyer Mrs Nora B, 5
Boyer Mary M, 5
Boyle James, 10
Boyle Mrs Sarah A, 10
Bradbury J L, 2
Bradbury Mrs Belle, 2
Bradby Luther, 2
Bradby Mrs Luther, 2
Brenneman Otto, 4
Brenneman Mrs Erie, 4
Brenneman Grant, 10
Brenneman Mrs Belle, 10
Brenneman Harry, 9
Brenneman Florence, 9
Brenneman Marvin, 9
Brenneman Mrs Olive, 9
Brenneman George F, 8
Brenneman Mrs Eva, 8
Brenneman Jacob R, 1
Brenneman Mrs Louise, 1
Brenneman Mrs Anna, 1
Brenneman Levi, 2
Brenneman Mrs Adah, 2
Brenneman Charles, 7
Brookshire Charles, 10
Brookshire Mrs Pearl, 10
Brookshire P H, 9
Brookshire Mrs Ellen E, 9
Brookshire Loring O, 7
Brookshire Mrs Loring O, 7
Brown Jule, 4
Brown Mrs Ella, 4
Brown Austin, 4
Beck Fred, 5
Beck Mrs Florence, 5
Beck Jacob P, 5
Beck Mrs Jacob P, 5
Bell Charles, 3
Bell W H, 2
Bell Mrs Margaret, 2
Benbow Enos, 10
Benbow Mrs Mary, 10

The Corner Drug Store

Ed Smith, The Druggist

Bennett Robert, 7
Bird John, 3
Bird Mrs Mary A, 3
Bittner J L, 3
Bittner Mrs Bettie, 3
Black Ora, 1
Black Mrs Mary, 1
Black Evan, 1
Black Mrs Iva, 1
Black J W, 1
Black Mrs Susan, 1
Black Henry, 7
Black Mrs Retta, 7
Blakemore Henry, 2
Blakemore Mrs Emma, 2
Bland Wallace W, 3
Bland Mrs Mary E, 3
Bland Thomas J, 3
Bland Mrs Julia, 3
Bland John L, 3
Bland Mrs Mary J, 3
Bohannan Guy, 6
Bohannan Mrs Essie, 6
Bolen Jesse, 7
Bolen Mrs Jesse, 7
Bond J K, 9
Bond Mrs Elizabeth, 9
Bond William H, 9
Bond Mrs Katie L, 9
Bond Mrs Nancy, 8
Bond Charles, 8
Bond Mrs Minnie, 8
Bond Joel E, 5
Bond Mrs Susie, 5
Bond Earnest, 2
Bond Mrs Dora, 2
Bond John M, 7
Bond Mrs Emily R, 7
Booth Leroy, 2
Booth Mrs Leroy, 2
Bouslog C, 6
Bouslog Mrs Edna, 6
Brown Mrs Martha, 4
Brown M H, 10
Brown Mrs Meriam, 10
Brown John C, 6
Brown Mrs Rose, 6
Brown George H, 8
Brown Mrs Sue W, 8
Bruner William, 8
Bruner Mrs P L, 8
Buck J J, 7
Buck Mrs Mary, 7
Bullen Phillip, 1
Bullen Mrs Nancy, 1
Burcham William, 9
Burcham Mrs Jennie, 9
Burcham Clara, 9
Burcham Charles, 9
Burcham Mrs Charles, 9
Burk Calvin, 8
Burk Mrs Elmira, 8
Burket Lewis, 4
Burket Mrs Mollie, 4
Butler O A, 1
Butler Mrs O A, 1
Butler Allen, 1
Butler Mrs Maggie, 1
Byers Orlando, 1
Byers Mrs Susan, 1
Byrket Bert, 10
Byrket Mrs Daisy, 10
Byrket Brooks, 10
Byrket Mrs Maggie, 10

C

Caldwell Arminta, 6
Caldwell J S, 4
Caldwell Mrs Ada L, 4
Canaday Esther, 6
Cannon M P, 9
Cannon Mrs Martha, 9
Cannon Elmer, 7
Carr J C, 7
Carr Mrs Opha, 7
Carpenter Eli, 4
Carpenter Mrs Nancy, 4
Carpenter L H, 1
Carpenter Mrs Margaret, 1
Carpenter Alma, 1
Cartwright Walter, 2
Cartwright Mrs Maude, 2
Cartwright Charles, 2
Cartwright Mrs Mary, 2
Cartwright J W, 2
Cartwright Mrs Nola, 2
Casey Charles M, 9
Casey Mrs Mary, 9
Catt Elmer, 10
Catt Mrs Bettie, 10
Catt Roy, 1

Always Reliable Prices are Right

The Corner Drug Store

...ED SMITH, THE DRUGGIST.....

Catt Mrs Roy, 1
Catt John A, 1
Catt Mrs Calla J, 1
Caverly Irene, 8
Chambers Frank, 6
Chambers Mrs Minnie, 6
Chambers Mary, 6
Chew Harvey, 1
Chew Mrs Harvey, 1
Clampit Charles, 10
Clampit Mrs Eva, 10
Clark W H, 4
Clark Mrs Minnie, 4
Clift Wyatt, 2
Clift Mrs Wyatt, 2
Clendennen Virgil, 9
Clendennen Mrs Katie, 9
Cloud Francis M, 5
Cloud Mrs Katie M, 5
Cluggish W M, 2
Coffin William, 1
Coffin Mrs Josephine, 1
Coffin Walter, 1
Coffin Mrs Walter, 1
Cogshall Caswell D, 5
Cogshall Mrs Sallie, 5
Cole Alva L, 5
Cole Mrs Libbie, 5
Coleman Thomas, 3
Coleman Mrs Annie, 3
Collier Harry M, 8
Collier Mrs Maude M, 8
Conley Jacob M, 5
Conley Mrs Mary, 5
Conner David, 8
Conner Mrs Adda, 8
Conwell Samuel, 6
Conwell Mrs Fannie, 6
Conwell David H, 5
Conwell Mrs Mariah, 5
Conwell Gilbert, 5
Conwell Mrs Mae, 5
Cook J C, 9
Cook Mrs Alice, 9
Cook Esther, 9
Cook Levi, 4
Cook Mrs Cora, 4
Coon W H, 10
Coon Mrs Sarah C, 10
Coon Lon, 8
Coon Mrs Mattie, 8
Cooper Charles, 2
Cooper Mrs Charles, 2
Cooper J M, 1
Cooper Mrs Biddie, 1
Cooper Richmond, 1
Cooper William D, 8
Cooper Mrs Ruth Edna, 8
Cooper Travis, 8
Cooper Mrs Stella, 8
Cooper M O, 9
Cooper Mrs Bessie, 9
Cooper I A, 9
Cooper W H, 9
Cooper Rutherford B, 9
Copeland Seth, 10
Copeland Thomas J, 5
Copeland Mrs Sarah J, 5
Cory Peter S, 6
Cory Mrs Martha, 6
Corey Nathan D, 7
Corey Mrs Nathan D, 7
Cosand C W, 1
Cosand Mrs C W, 1
Cosand Labon, 1
Cosand Mrs Jane, 1
Courtney J J, 7
Courtney Mrs J J, 7
Covalt C O, 4
Covalt Mrs Elizabeth, 4
Covalt Isaac, 4
Covalt Mrs Kate, 4
Covalt Harvey, 4
Covalt Mrs Ella, 4
Craig Arthur, 6
Craig Mrs Bertha, 6
Craig Arlie, 8
Craig Mrs Rosetta, 8
Cramer Joseph, 3
Cramer Mrs Margaret, 3
Crandell Charles, 9
Crandell Mrs Mary J, 9
Crandell W J C, 5
Crandell Mrs Martha, 5
Crandell James, 7
Crandell Mrs Nola, 7
Crandall Wyatt, 7
Crandell Mrs Wyatt, 7
Cray Morton P, 6
Cray Mrs Madgie, 6
Cray John, 6
Cray Underwood, 6

The Dale Printing Company

Neat Printing Prompt Service Prices Reasonable

Creeson Lewis, 8
Creeson Mrs Cora, 8
Creeson E M, 8
Creeson Mrs Emma, 8
Creeson Willard, 8
Creeson Mrs Clara, 8
Crim David, 6
Crim Arthur, 6
Crim George, 8
Crim Mrs Kate, 8
Crim Danice, 7
Crim Oral, 7
Crim Charles, 7
Crim Mrs Emma, 7
Crim Allen, 7
Crim Mrs Elizabeth, 7
Crull Frank, 4
Crull Mrs Lissa, 4
Cummins Barton, 1
Cummins Mrs Lizzie, 1

D

Darling Henry, 1
Darling Mrs Susan, 1
Davis G A, 8
Davis Mrs C J, 8
Davis Omer, 5
Davis Mrs Lillie, 5
Davis Joseph, 4
Davis Mrs Melissa, 4
Davis Rosa, 4
Davis Pearl, 4
Davis Stephen, 1
Davis Mrs Adaline, 1
Day Samuel, 1
Day Mrs Rosa, 1
Delaware Daniel, 7
Delaware Mrs Mary, 7
Dennis H C, 7
Dennis Mrs H C, 7
Dillon Charles, 10
Dillon Mrs Ida, 10
Dingle Lewis, 2
Dingle Mrs Alice, 2
Dinkins Jesse, 4
Dinkins Mrs Elizabeth, 4
Dinkins Stephen, 2
Dinkins Mrs Stephen, 2
Dinkins William H, 7
Dinkins Mrs William H, 7
Doddridge John, 2
Doddridge Mrs Alice, 2
Dogget George W, 8
Dogget Mrs Alice, 8
Dorsey W N, 2
Dorsey Mrs W N, 2
Downs Samuel, 3
Downs Mrs Kate, 3
Downs Frank B, 5
Downs Mrs Jennie, 5
Draper John C, 8
Draper Mrs Huldah, 8

E

Eilar Mrs Margaret, 3
Eilar A L, 3
Eilar Mrs Elizabeth, 3
Elliott Paul, 7
Elliott Mrs Laura, 7
Ellis Flora Dell, 8
Emmer Crim, 10
Emmer Eva, 10
Erwin C W, 1
Erwin Mrs C W, 1
Evans Samuel, 6
Evans Mrs Cinthia, 6

F

Fadely Perry, 5
Fadely Mrs Martha, 5
Feathering Mrs Rachael, widow, 3
Feathering May, 3
Feathering Ray, 3
Feathering Wesley, 3
Feathering Mrs Lou, 3
Felton Jacob, 10
Felton Mrs Mary E, 10
Ferris William E, 5
Ferris Mrs Hannah, 5
Fifer J U, 8
Fifer Mrs Artha, 8
Fisher H O, 9
Fisher Mrs Maude, 9
Fisher Loring, 9
Fisher Mrs Gertrude, 9
Fisher Samuel P, 9
Fisher Mrs Alice, 9
Flemming William, 6
Flemming Mrs Dora, 6

Always Reliable
Prices are Right

The Corner Drug Store
...ED SMITH, THE DRUGGIST.....

Flemming Joseph E, 7
Flemmiug Mrs Charity, 7
Fletcher James T, 1
Fletcher Mrs Anna, 1
Flynn William, 5
Flynn Mrs Amanda, 5
Fraizer Frank E, 5
Fraizer Mrs Lillian E, 5
Fraizer Abe L, 5
Fraizer Eldora, 5
Fraizer Miles, 5
Fraizer Mrs Rebecca, 5
Fraizer Allison, 5
Fraizer Mrs Angeline, 5
Fraizer William J, 6
Fraizer Mrs Mary E, 6
Fraizer W H, 4
Fraizer Mrs Alice, 4
Franklin W N, 2
Franklin Mrs W N, 2
Fuqua James, 8
Fuqua Mrs Mary, 8

G

Gard Gershon, 8
Gard Mrs Vashtie, 8
Gard A E, 8
Gard Mrs Minnie, 8
Gardner J H, 4
Gardner Mrs Mamie, 7
Gardner Hugh L, 1
Gardner Mrs Hugh L, 1
Geesin Elmer, 5
Geesin Mrs Mary, 5
Gentry G M, 7
Gentry Mrs G M, 7
Gephart E, 4
Gephart Mrs E, 4
Gilbert J G, 9
Gilbert Mrs Lucilla, 9
Gilbreath R O, 6
Gilbreath Mrs Ella, 6
Gilmore May, 6
Gilmore Mildred, 6
Ginn William, 7
Ginn Mrs William, 7
Githens Monroe, 9
Githens Mrs Frederica, 9
Goar Roll, 1
Goar Mrs Hannah, 1
Gold Frank, 8
Gold Mrs Elizabeth, 8
Goodman Warner, 7
Goodman Mrs Warner, 7
Gorman John, 7
Gorman Mrs Florence, 7
Gorman George, 7
Gott Samuel, 10
Gott Mrs Minnie A, 10
Gottfried Martin, 3
Gottfried Mrs Sarah, 3
Goudy Mrs Miranda, 4
Goudy John, 4
Goudy Mrs Florence, 4
Grady John M, 10
Graham John, 6
Graham Mrs Sarah, 6
Gray George, 2
Greeley John, 6
Greenstreet Oliver, 1
Greenstreet Mrs Rebecca, 1,
Griffin David, 9
Griffin Mrs Eva, 9
Grose W J, 1
Grose Mrs W J, 1
Groves Charles, 5
Groves Mrs Anna, 5
Groves Jacob, 5
Groves Mrs Anna, 5
Guyer Frank, 2
Guyer Mrs Maude, 2
Guyer Alice, 2
Guyer Lillian, 2

H

Haberland Jacob, 3
Haberland Mrs Sarah, 3
Haberland John 4.
Haberland Mrs Ardilla, 4
Hagner Christ, 4
Hagner Mrs Josie, 4
Haguewood Milton, 5
Haguewood Minnie, 5
Haguewood William, butcher, 5
Haguewood Mrs Eva, 5
Hagy Ed, 9
Hagy Mrs Daisy, 9
Hale Mrs Sarah, 7
Hale Matt, 10
Hale Mrs Hettie, 10

The Dale Printing Company

Neat Printing Prompt Service Prices Reasonable

Hall C W, 2
Hall Mrs C W, 2
Hall Frank, 6
Hall Mrs Anna, 6
Hall Blanche, 6
Hamilton George, 2
Hamilton Mrs George, 2
Hamilton Charles, 9
Hamilton Mrs Laura, 9
Hamilton William, 3
Hamilton Mrs Kate, 3
Hammer Abija, 2
Hammer Mrs Abija, 2
Harbaugh Wesley B, 5
Harbaugh Mrs Clara, 5
Hardin J L, 10
Hardin Mrs Lizzie, 10
Hardin Joseph C, 10
Hardin Mrs Mary E, 10
Harlan Joe, 2
Harlan Mrs Minnie, 2
Hart L P, 8
Hart Mrs Mattie, 8
Hart Lewis, 8
Hart Joseph, 8
Hart Mrs Mary, 8
Harry A J, 6
Harry Mrs Mary, 6
Harry Glen, 6
Harry Frank, 3
Harry Mrs Grace, 3
Harter John, 5
Harter Mrs Hannah, 5
Harter Claude, 6
Harter Mrs Arnetta, 6
Harter Norman N, 6
Harter Mrs Minnie, 6
Harter Lewis, 6
Harter Mrs Nellie, 6
Harvey Lawson, 5
Harvey Mrs Hattie, 5
Harvey Mahlon D, 8
Harvey Mrs Amelia J, 8
Harvey Ed L, 8
Harvey Mrs Elta, 8
Harvey Dora, 6
Harvey Mrs Laura, 6
Harvey Matt, 6
Harvey Everett, 6
Harvey Joel, 6
Harvey R D, 6
Harvey Mrs Lizzie, 6
Harvey Howard, 6
Harvey Eli M, 6
Harvey Mrs Bessie, 6
Harvey Mrs Cora, 6
Harvey H H, 10
Harvey Mrs Alice, 10
Haskett Daniel, 7
Haskett Mrs Julia, 7
Haskett Emory, 1
Haskett Mrs Alice, 1
Haskett James, 9
Haskett Mrs Ida, 9
Hawkins Elijah, 5
Hawkins Mrs Ora, 5
Hawkins John, 4
Hawkins Mrs Mary, 4
Haynes Homer, 5
Haynes Mrs Bessie, 5
Hazelrigg Henry, 7
Hazelrigg Mrs Lorinda, 7
Healton Marcus, 5
Healton Mrs Grace, 5
Healton Mrs Mary A, widow, 5
Healton Joseph, 5
Healton Mrs Alice, 5
Hedges G W, 8
Hedges Mrs Sarah, 8
Hedges Emmett, 8
Hedges Mrs Cora, 8
Hedrick Wilbur, 4
Hedrick Mrs Lizzie, 4
Hedrick E T, 4
Hedrick Mrs Emma, 4
Hedrick W H, 7
Hedrick Mrs W H, 7
Hendricks Alfred, 8
Hendrickson Lorenzo D, 3
Hendrickson Mrs Laura Bell, 3
Hernley M P, 9
Hernley Asa, 5
Hernley Mrs Lizzie, 5
Hernley James C, 5
Hernley Mrs Lou, 5
Hershberger Jacob, 3
Hershberger Mrs Isabell, 3
Henshaw William H, 9
Henshaw Mrs Sarah, 9
Henshaw Gray, 5
Henshaw Mrs Carrie, 5
Hewitt John H, 3

Always Reliable Prices are Right

The Corner Drug Store
...ED SMITH, THE DRUGGIST.....

Hewitt Mrs Phoebe, 3
Hewett Bertha, 3
Hewitt George W, 4
Hewitt Mrs Martha, 4
Hewitt Clemmie, 4
Hewitt Oliver, 7
Hewitt Mrs Oliver, 7
Hewitt Thomas, 7
Hewitt Mrs Thomas, 7
Hewitt Henry, 7
Hewitt Mrs Clara, 7
Hiatt Ed, 2
Higinbotham Samuel, 7
Higinbotham Mrs Lillie, 7
Hill John, 5
Hill Mrs Matilda, 5
Hinshaw D L, 10
Hinshaw Mrs Evaline, 10
Hinshaw Warren, 10
Hinshaw Mrs Della K, 10
Hinshaw L L, 10
Hinshaw Mrs Mary E, 10
Hinshaw Jesse, 10
Hinshaw Mrs Nora, 10
Hoag John, 7
Hoag Mrs John, 7
Hodson A C, 10
Hodson Mrs Ella S, 10
Hodson William, 8
Hodson Mrs Elizabeth, 8
Holaday Charles, 3
Holaday Mrs Alice, 3
Holcomb James G, 10
Holcomb Mrs E C, 10
Holloway William, 9
Holloway Mrs Bertha, 9
Holmes David, 10
Holmes Mrs Mary, 10,
Holtsclaw Johiel 1
Holtsclaw Mrs Susan, 1
Horner James, 3
Horner Mrs Ida B, 3
Horton D D, 6
Horton Mrs Birdie, 6
Hosea Frank, 1
Hosea Mrs Jessie, 1
Hosier Clint, 1
Hosier Mrs Alice M, 1
Hosier Clark, 9
Hosier Mrs Mary M, 9
Hosier Carl, 9
Hosier Mrs Daisy, 9
Hoover Monroe, 3
Hoover Horace, 3
Hoover Mrs Susan J, 3
Hoover Clarence, 3
Hoover Mrs Ella, 3
Hoover William H, 3
Hoover Mrs Rebecca, 3
Howard I N, 1
Huddleson W E, 9
Huddleson Mrs Pearl, 9
Huff L M, 9
Huff Mrs Jessie, 9
Huff Mable , 9
Hunt T B, 4
Hunt Mrs Sarah J, 4
Hunt John M 4
Hunt Mrs Laura, 4
Hutchens Charles, 2
Hutchens Mrs Charles, 2
Hutson Levi, 8
Hutson Mrs Ellen, 8
Hutson Monroe, 8
Hutson Raltz, 8
Hutson Mrs Della, 8
Hutson Mrs Angenetta, widow, 5
Hutson Milton, 7
Hutson Mrs Milton, 7

I

Ice Ed, 5
Ice Mrs Nancy, 5
Ice Thomas F, 5
Ice Mrs Elizabeth, 5
Irvin John, 6
Irvin Mrs Lina, 6
Irvin Philander, 5
Irvin Mrs Sarah E, 5
Irvin G W, 6
Irvin Mrs Lotta, 6

J

Jacobs Samuel, 2
Jacobs Mrs Samuel, 2
Jacobs John, 2
Jacobs Mrs John, 2
Jay Wiley, 8
Jay Mrs M, 8
Jeffries W H, 2

If you Want a Good Pair of Shoes

Buy the Douglas at The Hub Clothing Store. New Castle.

Jeffries Mrs W H, 2
Jeffries Oliver, 1
Jeffries J J, 1
JeffriesMrs Ina, 1
Jeffries Robert, 5
Jeffries Mrs Caroline, 5
Jeffries Mrs Sarah, 6
Jeffries Perry, 6
Jeffries Mrs Orma, 6
Jester Thomas C, 5
JesterMrs Emma, 5
Jester Mrs Kate, widow, 5
Johnson Harvey, 4
Johnson Mrs Mae, 4
Johnson William, 9
Johnson E J, 9
Jones Jesse, 7
Jones Mrs May, 7
Jones Charles M, 5
Jones Mrs Electa, 5
Jones Frank R, 5
Jones Mrs Ida M, 5
Jones Jefferson J, 8
Jones Mrs Adda, 8
Jones W O, 4
Jones Mrs Carrie, 4

K

Keesling W H, 7
Keesling Mrs W H, 7
Keesling Henry, 8
Keesling Samuel, 8
Keesling Mrs Lola, 8
Keever Levi A, 4
Keever Mrs Levi A, 4
Kendall Adam, 2
Kendall Mrs Adam, 2
Kendall Jesse, 5
Kendall Mrs Media, 5
Kendall Henry, 9
Kendall Mrs Lydia, 9
Kendall Harmon, 9
Kendall Mrs Rebecca, 9
Kendall J G, 9
Kendall Mrs Mary B, 9
Kendall A J, 10
Kendall Mrs Gussie, 10
Kendall Oliver L, 3
Kendall Mrs Clara, 3
Kensinger Gus, 2
Kensinger Mrs Gus, 2
Kern S E, 9
Kern George, 9
Kern Mrs Fannie, 9
Kimmel Joseph, 3
Kinsey Martin, 2
Kizer David, 2
Knotts Lewis, 5
Knotts Mrs Maggie, 5
Koons Elmer, 2
Koons Mrs Jennie, 2
Koons James, 5
Koons Mrs Elizabeth, 5
Koons Morrison, 5
Koons Mrs Morrison, 5
Koons O H, 4
Koons Mrs Belle, 4
Kerr W E, 6
Kerr Mrs Mary L, 6
Kuhn Oliver, 8
Kuhn Mrs Lena J, 8
Kutz Henry, 3
Kutz Mrs Sallie, 3

L

LaBoyteaux Virgil, 2
LaBoyteaux Mrs Katie, 2
LaBoyteaux James, 2
LaBoyteaux Mrs Maggie, 2
LaBoyteaux Ed, 3
LaBoyteaux Mrs Lena, 3
Lacey Leroy, 10
Lacey Mrs Sarah, 10
Lamb Phineas, 8
Lamb Mrs Anna E, 8
Lamb Caleb, 8
Land J R, 4
Land Mrs Tina, 4
Larrowe Joseph A, 6
Larrowe Elnora, 6
Leakey Frank, 8
Leakey Nora, 8
Leakey John, 3
Leakey Mrs Jennie, 3
Leath William R, 5
Leath Mrs Lina, 5
Lefter Omar, 6
Lefter Mrs Anna, 6
Lennard David, 4
Lennard Mrs David, 4
Lennard Mahlon, 4
Lennard Mrs Alice, 4

Always Reliable
Prices are Right

The Corner Drug Store
...ED SMITH, THE DRUGGIST.....

Lewis Alonzo, 7
Lewis Mrs Alonzo, 7
Lindamood Lee, 9
Lindamood Mrs Leona, 9
Livezey Arthur, 1
Livezey Mrs Maggie, 1
Livezey Charles, 6
Livezey Mrs Clara, 6
Livezey W C, 4
Livezey Mrs Nancy, 4
Livingston William, 6
Livingston Charles, 6
Loer Pierson, 4
Loer Mrs Martha, 4
Loer Lola, 4,
Loer Everett, 3
Loer Mrs Flora, 3
Long Moses W, 5
Long Mrs Laura, 5
Longnecker Lee, 6
Longnecker Esta, 6
Longnecker William, 6
Lorton Thomas, 2
Lorton Mrs Thomas, 2
Lorton Henry, 5
Lorton Mrs Sylvia, 5
Lorton Frank, 6
Lorton Mrs Susie, 6
Lowe Jacob M, 5
Lowe Mrs Mattie, 5
Lowe Levi, 7
Lowe Mrs Levi, 7
Lowery George, 7
Lowery Mrs J H, widow, 8
Lowery Phillip, 8,
Lowery Charles, 9
Lowery Mrs Bell S, 9
Luellen Charles, 2
Luellen Mrs Love, 2
Lundley Robert, 9
Lundy J S, 4
Lundy Mrs Irena, 4

Mc

McBride J B, 2
McBride Mrs J B, 2
McCorkle Carl, 8
McCorkle Ida, 8
McCormack Martin, 8
McCormack Mrs Ada, 8
McCormack Sarah J, 8
McCormack Frank, 8
McCormack Mrs Kate, 8
McCormack Albert, sr, 8
McCormack Mrs Mary, 8
McCormack Carl, 9
McCormack Mrs Essie, 9
McCormack W D, 9
McCormack Mrs Laura, 9
McCoy David, 9
McCoy Mrs Sue, 9
McDermott Patrick, 5
McElroy James H, 5
McElroy Mrs Mary, 5
McFarlan Alvin, 1
McFarlan Mrs Stella, 1
McFerrin John, 8
McFerrin Mrs Rebecca, 8
McGee George, 1
McGee Mrs George 1
McKillips O V, 10
McKillip Mrs Anna, 10
McKnight Joseph G, 5
McKnight Mrs Mary E, 5
McKnight Thomas, 5
McKnight Mrs Ruth, 5
McLean Jasper, 3
McLean Mrs Mary E, 3
McLean J B, 2
McLean Mrs J B, 2
McLean Samuel, 2
McLean Mrs Samuel, 2
McLeland Seth, 9
McLeland Mrs Alice, 9
McLish George, 4
McNelson M, 9
McNelson Mrs Mollie, 9
McShirley Eli, 8
McShirley Mrs Emily, 8

M

Macy John H, 4
Macy Mrs Rose, 4
Macy Stella, 4
Maddy Albert, 8
Maddy Mrs Ida, 8
Mahoney George G, 5
Mahoney Mrs Lucinda, 5
Manifold Benjamin, 3
Manifold Mrs Elizabeth, 3

If you Want a Good Pair of Shoes

Buy the Douglas at The Hub Clothing Store. New Castle.

Manifold J, 10
Manifold Mrs Virginia R, 10
Margason Simeon, 3
Margason Mrs Nancy A, 3
Marlatt R N, 4
Marlatt Mrs Opah, 4
Marlatt Walter, 2
Marlatt Mrs Ellen, 2
Martin Ephriam O, 5
Martin Clyde, 5
Martin Mrs Ella, 5
Martz John, 1
Martz Mrs Maggie, 1
Maulsberry Thomas, 2
Maulsberry Mrs Thomas, 2
May Mrs J F, 3
May Burk, 3
May Mrs Clara, 3
May C S, 4
May Mrs Martha, 4
May Loren C, 9
May Mrs Cora, 9
May Robert, 2
May Mrs Effie, 2
May Nathan, 2
May Mrs Minnie, 2
Mendenhall Oliver, 10
Mendenhall Charles, 10
Mendenhall Orilla, 10
Mendenhall William, 7
Mendenhall Mrs Emma, 7
Mendenhall H W, 8
Mendenhall Mrs Lulu, 8
Mendenhall J O, 8
Mendenhall Mrs Jennie, 8
Mendenhall H L, 10
Melson Kale, 8
Melson Mrs Jennie, 8
Messick Eli W, 5
Messick Mrs Malinda, 5
Millikan Isaac N, 3
Millikan Mrs Nora, 3
Millikan David, 3
Millikan Mrs Martha, 3
Millikan Clint, 3
Millikan Mrs Lottie, 3
Millikan Mathew R, 5
Millikan Mrs Mathew R, 5
Millikan Harvey, 1
Millikan Mrs Eva, 1
Millikan L V, 1
Millikan Mrs Emma, 1
Miller G W, 4
Miller Mrs Nora E, 4
Miller James, 6
Millis W T, 10
Millis Mrs Mary A, 10
Millner G W, 2
Millner Mrs G W, 2
Mills Eber, 10
Mills Mrs Alice, 10
Mills Seth, 10
Mills Mrs Kate, 10
Mills Alonzo, 2
Mills Mrs Emma, 2
Mills Leroy, 2
Mills Mrs Leroy, 2
Minesinger J Q A, 5
Minesinger Mary J, 5
Modlin Seth, 9
Modlin Mrs Sarah, 9
Modlin Frank P, 9
Modlin Mrs Mattie, 9
Modlin Al, 9
Modlin Mrs Julia, 9
Modlin J R, 9
Modlin Mrs Mary A, 9
Modlin Isaac, 8
Modlin Mrs Rilla, 8
Modlin W A, 1
Modlin Mrs Dora, 1
Modlin Ed, 7
Modlin Mrs Jennie, 7
Modlin Luther, 7
Modlin Mrs Rachael, 7
Modlin L W, 7
Modlin Mrs Ruth, 7
Modlin Mark, 7
Moffett Earl, 9
Moffett Mrs Florence, 9
Mohler Charles D, 7
Mohler Mrs Maggie, 7
Moore James, 6
Moore Mrs Angie, 6
Moore Charles H, 5
Moore Mrs Catherine, 5
Morgan Jasper, 2
Morgan Mrs Jasper, 2
Morris James, 5
Morris Cora, 5
Morris Andrew, 1
Morris Mrs Andrew, 1

The Dale Printing Company

Neat Printing Prompt Service Prices Reasonable

Morris J P, 2
Morris Mrs Laura, 2
Morrison Orson, 5
Morrison Mrs Rena, 5
Mullen William, 3
Mullen Mrs Maggie, 3
Mullen Mrs Evaline, 3
Mullen John, 10
Mullen Mrs Martha, 10
Mullen Ephriam, 5
Mullen Mrs Sue, 5
Munden John, 10
Munden D L, 9
Munden Mrs Margaret, 9
Munden H G, 9
Murray William, 1
Murray Mary, 1
Murray John, 1
Muterspaugh A J, 9
Muterspaugh Mrs Mary, 9
Muterspaugh David, 8
Muterspaugh Mrs Della, 8
Muterspaugh Jacob, 7
Muterspaugh Mrs Jane, 7
Muterspaugh John, 7
Muterspaugh Mrs Lizzie, 7
Myers John C, 7
Myers Frank, 2
Myers Mrs Vena, 2
Myers O T, 1
Myers Mrs Tillie, 1
Myers David A, 5
Myers Mrs Sarah, 5
Myers John H, 3
Myers Mrs Idella, 3
Myers Bertha E, 3
Myers J Willard, 3
Myers Mrs Laura A, 3

N

Nation Charles, 2
Nation Mrs Love, 2
Nichols Frank, 3
Nichols Mrs Laura J, 3
Nichols Horace, 3
Nichols Mrs Sarah Alma, 3
Nicholson Merritt, 2
Nicholson Mrs Martha, 2
Nicholson J P, 1
Nicholson Mrs Sarah A, 1
Newby D C, 8
Newby Mrs Julia S, 8
Newby J I, 9
Newby Mrs Delphia, 9
Newton W L, 6
Newton Mrs Mollie, 6
Nipp James G, 5
Nipp Mrs Georgia, 5
Nipp James, 5
Nipp Mrs Melissa, 5
Nipp Benton, 5
Nipp Mrs Pearl, 5
Nipp Mrs Mary, widow, 5
Nipp Mamie, 3

O

O'Donnell William, 7
O'Donnell Mrs Melissa, 7
Ogle J W, 8
Ogle Mrs Sarah F 8
Ohlinger Phillip, 8
Ohlinger Mrs Sarah, 8
O'Kelley J A, 10
O'Kelley Mrs Adda, 10
Oliver Mrs Elizabeth, widow, 8
Orr Stephen, 9

P

Paddock Charles, 3
Paddock Sarah, 3
Paddock Fred, 3
Painter Henry, 1
Painter Mrs Mary S, 1
Palmer W J, 9
Palmer Mrs Louisa A, 9
Palmer Mrs Hannah L, 9
Palmer Earnest, 9
Palmer A S, 9
Palmer Mrs Emma,
Palmer Nellie, 9
Parish D W, 9
Pate Isaac, 10
Pate Mrs Ella, 10
Patterson J R, 1
Patterson Mrs Florence, 1
Patton Stephen, 9
Patton Mrs Elizabeth, 9
Paul Joseph, 2
Paul Mrs Ella, 2

DEVOE READY PAINT

Out lasts lead and oil two to one; and costs less. :: :: :: ::

The Corner Drug Store

...ED SMITH, THE DRUGGIST.....

Paul Isaac, 3
Paul Mrs Barbara J, 3
Paul Charles, 4
Paul Mrs Lissa, 4
Payne Ed, 1
Payne Mrs Ed, 1
Payne Nathan, 2
Payne Mrs Visa, 2
Payne Golden, 2
Payne Earnest, 2
Pearce Frank G, 9
Pearce Mrs Laura, 9
Pearce Luther, 9
Peckinpaugh Solomon, 6
Peckinpaugh Mrs Julia, 6
Peckinpaugh Mrs Sarah, 6
Peed John R, 1
Peed Mrs Sarah A, 1
Phelps Elias, 9
Phelps Mrs Anna, 9
Phelps T C, 9
Phelps Mrs Mary, 9
Pierce Dr E E, 4
Pierce Mrs Estella, 4
Pierce Harvey E, 4
Pierce Mrs Ethel, 4
Pierce William D, 4
Pierce Mrs Jennie, 4
Pierce Ed, 4
Pierce Mrs Ed, 4
Pierce A E, 4
Pierce Mrs Lavisa, 4
Pierce J A, 4
Pierce Mrs Sallie, 4
Pickering Philander, 9
Pickering Mrs Jennie, 9
Pickering Charles, 9
Pickering Mrs Ellen, 9
Pickering Mrs Sarah J, 1
Pickett Albert, 1
Pickett Mrs Nora, 1
Pierson James, 2
Pierson Mrs Sadie, 2
Pilcher W H, 8
Pilcher Mrs W H, 8
Pilcher Lela, 8
Pilcher Minnie, 8
Plunkett G W, 2
Plunkett Mrs G W, 2
Plunkett William, 3
Plunkett Mocia, 3
Poindexter John, 3
Poindexter Mrs Gusta, 3
Polk Jeff, 9
Polk Mrs Rosa, 9
Polk Robert, 9
Polk Mrs Sophrona, 9
Pope Marcus, 2
Pope Mrs Marcus, 2
Pope John, 6
Pope Mrs Sarah, 6
Pressnall Eli, 9
Pressnall Mrs Mollie, 9
Pressnall Elijah, 9
Pressnall Mrs Elizabeth, 9
Pressnall Emory, 3
Pressnall Mrs Mary, 3
Pugh Andrew M, 5
Pugh Mrs Mary, 5

R

Ratcliff J P, 9
Ratcliff Mrs Ellen, 9
Ratcliff Elmer, 9
Ratcliff Mrs Emma, 9
Ratcliff Lon, 9
Ratcliff Mrs Lon, 9
Ratcliff A C, 9
Ratcliff Mrs Martha, 9
Ratcliff John, 7
Ratcliff Mary A, 8
Ray James, 9
Ray Mrs Nettie, 9
Ray Andrew M, 5
Ray Mrs Melvina, 5
Real M L, 4
Real Mrs Hannah, 4
Real Elzetta, 4
Redding Charles, 2
Reece Oris J, 8
Reece Mrs Anna E, 8
Reece Thomac M, 8
ReeceMrs Mary A, 8
Reece John, 9
Reece Mrs Alice, 9
Reece Thomas W, 3
Reed William N, 6
Reed Mrs Sylvia 6
Reger Anthony, 1
Reger Mrs Virginia, 1
Reichart W H, 7

Leave your orders for
Fans and Calendars
WITH THE
DALE PRINTING CO.
204 S. Main St. New Phone 218.

Reichart Mrs W H, 7
Reichart William, 6
Reichart Mrs Ella, 6
Replogle John M, 3
Replogle Mrs Elizabeth, 3
Replogle Henry H, 3
Replogle Mrs Carrie, 3
Reynolds James, 8
Reynolds Mrs Mary M, 8
Rhodes M E, 1
Rhodes Mrs M E, 1
Rhodes A N, 1
Rhodes Mrs Eva, 1
Rhodes P F, 1
Rhodes Mrs Sarah, 1
Rhoten Lawrence, 6
Rhoten Mrs Etta, 6
Rhoten Henry, 6
Rice John H, 2
Rice Mrs John H, 2
Richey John E, 6
Richey Mrs Loretta, 6
Ricks Levi, 8
Ricks Mrs Harriett, 8
Ricks Milton, 10
Ricks Mrs Ida, 10
Ridgway Allen, 5
Ridgway Mrs Evaline, 5
Ridgway Daniel B, 5
Ridgway Mrs Lizzie, 5
Rifner Ol, 9
Rifner Mrs Jennie, 9
Riggs W O, 2
Riggs Mrs W O, 2
Riggs J E, 1
Riggs Mrs Mila, 1
Riggs James, 8
Riggs Mrs Christina, 8
Riggs Eli, 9
Riggs Mrs Minnie, 9
Riley William, 1
Riley Mrs Mattie, 1
Riley Warner, 8
Riley Mrs Eva, 8
Riley Jonas, 8
Riley Mrs Delilah J, 8
Riley Peninah, 8
Riley Levi, 8
Riley John W, 8
Riley Emma, 8
Risk W L, 10
Risk Mrs Emma, 10
Robertson Carl, 4
Robertson Mrs Minnie, 4
Rockhill Alfred, 6
Rockhill Mrs Josephine, 6
Rogers George, 6
Rogers Mrs Effie, 6
Rogers John, 9
Rogers Mrs Abigail 9,
Roof J Art, 10
Roof Mrs Ola, 10
Roof S L, 9
Roof Mrs Mollie, 9
Roof Mrs Marietta, 9
Ross W C, 1
Ross Mrs Eria, 1
Roth F W, 9
Roth Mrs Eva, 9
Rothrock John, 1
Rothrock Mrs Emma, 1
Runyan Ed, 5
Runyan Mrs Alice, 5
Runyan Alf, 8
Runyan Mrs Ella, 8
Runyan Jesse C, 8
Runyan A J, 3

S

Sands Isaac, 7
Sands Mrs Isaac, 7
Sands C, 2
Sands Mrs C, 2
Schildtnecht Jacob, 2
Schildtnecht Mrs Nora, 2
Scott B B, 1
Scott Mrs Arminta, 1
Scott Frank, 10
Scott Mrs Eliza, 10
Sellers Lewis, 4
Sellers Mrs Lizzie, 4
Shaffer Eli, 3
Shaffer Mrs Susan, 3
Shaffer N B, 9
Shaffer Mrs Cynthia, 9
Shaffer Orabel, 9
Shaffer Mrs Elizabeth, 8
Shaffer M F, 8
Shaffer Octavus, 7
Shaffer Mrs Sarah, 7
Shaffer Mrs Lizzie, 7

Why take chances in buying drugs? Go where you can get reliable drugs, at

The Corner Drug Store — ***ED SMITH, The Druggist***

Shelley Martin, 10
Shelley Mrs Nellie, 10
Shelley C V, 9
Shelley Mrs Frances, 9
Shelley Richard, 2
Shelley Mrs Richard, 2
Shelley Ambert, 3
Shelley Mrs Viola, 3
Shepherd Milton, 1
Shepherd Mrs Nora, 1
Shively W T, 6
Shively Mrs Sarah, 6
Shively John, 6
Shively Mrs Mary, 6
Shively Luther C, 7
Shively Mrs Luther C, 7
Shock Henry, 4
Shock Mrs Mary Ellen, 4
Shore E C, 4
Shore Mrs Lulu, 4
Shortridge John, 6
Shortridge Mrs Lizzie, 6
Showalter H M, 7
Showalter Mrs H M, 7
Shugart Olive, 8
Sim George, 4
Sim Mrs Mary D, 4
Simmons Lydia, 7
Skillman Jacob, 3
Skillman Mrs Zollie, 3
Smith George W, 3
Smith Mrs Zollie, 3
Smith George, 3
Smith Mrs Lucy, 3
Smith Joseph, 4
Smith Mrs Phoeba, 4
Smith P R, 4
Smith Mrs Ellen, 4
Smith James H, 4
Smith Mrs Frances, 4
Smith Lillian, 4
Smith Sylvia, 8
Smith Elmer A, 5
Smith Mrs Ella, 5
Smith Stephen A, 5
Smith Mrs Ethel, 5
Smith J M, 1
Smith Mrs J M, 1
Smith Aaron, 1
Smith Mrs Edna, 1
Smith Robert B, 2
Smith Mrs Laura, 2
Smith Hazel, 2
Smith Charles F, 3
Smith Mrs Charles F, 3
Snyder G C, 4
Snyder Mrs G C, 4
Solomon Fielder B, 5
Solomon Mrs Bertha, 5
Southard F W, 10
Southard Mrs Belle, 10
Southard Bert, 10
Southard Mrs Ethel, 10
Spangler Edward, 5
Spangler Mrs Etta, 5
Stafford Milton, 10
Stafford Mrs Minnie, 10
Stafford Charles, 10
Stafford Mrs Virgie, 10
Stafford Seth, 9
Stafford Mrs Rebecca A, 9
Steele Wrighter R, 3
Steele Mrs Effie, 3
Starbuck T C, 9
Starbuck Mrs Mary, 9
Stevens Jacob, 7
Stevens Mrs Jacob, 7
Stevens Fletcher, 7
Stevens Mrs Fletcher, 7
Stevens George, 7
Stevens Mrs Lizzie, 7
Stevenson Mrs Elisabeth, widow, 5
Stewart Elton, 1
Stewart Mrs Margaret, 1
Stewart R F, 1
Stewart Mrs Elizabeth, 1
Stiggleman John C, 2
Stiggleman Mrs Ida, 2
Stiggleman Solomon, 2
Stiggleman Mrs Hattie, 2
Stoner George, 10
Stoner Mrs Leota, 10
Strong William H, 6
Strong Mrs Hettie, 6
Strong George, 6
Strong Mrs Ella, 6
Stout Henry T, 3
Stout Mrs Amanda, 3
Stout Catherine, 3
Stout M E, 9
Stout Mrs Carrie, 9
Stover Addison, 8

Leave your orders for
Fans and Calendars
WITH THE
DALE PRINTING CO.
204 s. Main St. New Phone 218.

Stover Mrs Sarah C, 8
Stover S D, 2
Stover Mrs S D, 2
Stratton Bennie, 10
Stratton Mrs Ella, 10
Stratton E K, 10
Stratton Mrs Hannah, 10
Stratton Oscar, 1
Stratton Mrs Oscar, 1
Strickler Mrs Kate, 6
Stubbs Charles M, 1
Swindell J C, 10
Swindell Mrs Eva, 10
Swindell Add, 2
Swindell Mrs Add, 2
Sweigart John, 1
Swoveland Mrs Kate, 4

T

Taylor Charles, 7
Taylor Lewis, 4
Taylor Mrs Effie, 4
Test S E, 10
Test Mrs Cora, 10
Thacker Myrtle, 9
Tillinghast William, 2
Thomas H N, 9
Thomas Mrs Mary A, 9
Thomas J W, 9
Thomas Mrs Ida, 9
Thomas Albert, 9
Thomas Mrs Aurie L, 9
Tompkins George W, 4
Tompkins Mrs Sarah, 4
Tongate John, 8
Tongate Mrs Millie, 8
Tout James, 4
Tout Mrs Sarah, 4
Trout Frank, 7
Trout Mrs Lou, 7
True M F, 10
True Mrs Laura E, 10
Turner Solomon, 7
Turner Mrs Solomon, 7
Turner Edward, 1
Turner Mrs Jennie, 1
Turner Moab, 9
Turner Mrs Mary, 9
Turner Charles, 9
Turner Mrs Rebecca, 9
Turner J H, 10
Turner Mrs Linnie, 10
Turner Elmer E, 3
Turner Mrs Susan L, 3

U

Ulrich William, 6
Ulrich Mrs Clara, 6

V

Vancamp Thomas A, 5
Vancamp Mrs Bertha, 5
Vance Mrs Emaline, 9
Vance Lola A, 9
Vanderbeck Frank, 3
Vanetta Charles, 6
Vanetta Mrs Fannie, 6
Vanetta Samuel, 1
Venetta Mrs Carrie, 1
Vanetta George, 1
Vannetta Mrs George, 1
VanMatre Loring, 7
VanMatre Mrs Lulu, 7
VanMatre Frank, 7
VanMatre Mrs Mary, 7
VanMatre Harmon, 7
VanMatre Mrs Ida, 7
VanMatre Joseph, 8
VanMatre Mrs Louisa, 8
VanMatre Nellie, 8
VanWinkle Parker, 8
VanWinkle Mrs Oradell, 8
Vaughn Emory, 1
Vaughn Mrs Susan, 1
Veach William G, 7
Veach Mrs William G, 7
Villard W C, 9
Villard Mrs Ida, 9

W

Walker John, 2
Walker Mrs Ina, 2
Walls D G, 8
Walls Mrs Susan, 8
Walls Nettie, 8
Wann George, 2
Wann Mrs Adda, 2
Wantz Daniel, 2

DEVOE READY PAINT

Out lasts lead and oil two to one; and costs less. :: :: :: ::

The Corner Drug Store

...ED SMITH, THE DRUGGIST.....

Wantz Mrs Rebecca, 2
Wantz J E, 4
Wantz Mrs Bertha, 4
Warner Jeff D, 9
Warner Mrs Sarah, 9
Warner Lawrence, 9
Warner Albert, 9
Warner Frank B, 9
Warren E D, 6
Watkins Anthony, 10
Watkins Wyche, 10
Waters Coleman, 6
Waters Mrs Eliza, 6
Waters Frank, 6
Waters Mrs Vada, 6
Waters George, 6
Waters Mrs Anna, 9
Watt John, 1
Watt Mrs Mary, 1
Weesner Thomas K, 10
Weasner Mrs Lucy W, 10
Weewee Phillip, 5
Weewee Mrs Estella, 5
Weesner Joseph, 8
Weesner Mrs Ella, 8
Weiland Peter, 4
Weisgarber Fred, 3
Weisgarber Mrs Jennie, 3
Weiser George, 2
Weiser Mrs Margaret, 2
Werking Henry, 3
Werking Mrs Esta, 3
Werking David M, 3
Werking Mrs Cal, 3
West Mrs Lina, 6
West Paul, 6
White E N, 7
White Mrs E N, 7
White J H, 2
White Mrs Sophrona, 2
White Amanda, 8
White Willis, 9
Whiteley Elmer, 4
Whiteley Mrs Hattie, 4
Wiggs J R, 1
Wiggs Mrs Ida, 1
Wilkinson Mrs Angeline, 4
Wilkinson Granville, 4
Wilkinson Mrs Edith, 4
Wilkinson H H, 3
Wilkinson Mrs Alice, 3
Wilkinson J J, 4
Wilkinson Mrs Jane, 4
Wilkinson Mrs D G, 4
Wilkinson Harry, 4
Wilkinson Mrs Orilla, 4
Wilkinson Lorenzo, 4
Wilkinson Mrs Laura, 4
Wilkinson Mark, 3
Wilkinson Mrs Norvella, 3
Wilkinson Norman, 3
Wilkinson Mrs Amanda J, 3
Wilkinson George, 5
Wilkinson Mrs Zora, 5
Wilkinson Frank, 5
Wilkinson Mrs Kate, 5
Wilkinson James, 5
Wilkinson Mrs Minnie, 5
Wilkinson Ed, 5
Wilkinson Mrs Ed, 5
Willard Nate, 2
Willard Mrs Maggie, 2
Willard Sheridan K, 3
Willard Mrs Mary F, 3
Williams Benjamin, 7
Williams Mrs Benj, 7
Williams Charles N, 5
Williams Mrs Sophia, 5
Williams George W, 5
Williams Mrs Lillie E, 5
Williams Tilman, 5
Williams Mrs Jennie, 5
Williams James D, 5
Williams Enoch, 5
Williams Mrs Elvira, 5
Williams A J, 9
Williams Mrs Blanche, 9
Williams H J, 4
Williams Mrs Jennie 4
Williams Mrs Mollie, 4
Williams Halleck, 4
Williams Mrs Catherine, 4
Willis Abner, 2
Willis Mrs Abner, 2
Willis Ben, 1
Willis Mrs Mary, 1
Willis Charles, 1
Wilson James, 2
Wilson Mrs Leona, 2
Wilson William H, 3
Wilson Mrs Lizzie, 3
Wilson Mary J, 3

DEVOE READY PAINT

Out lasts lead and oil two to one; and costs less. :: :: :: ::

The Corner Drug Store

...ED SMITH, THE DRUGGIST.....

Wilson Mrs Mariah, 3
Wimmer George, 4
Wimmer Mrs Izetta, 4
Wimmer William T, 3
Wimmer Mrs Alice, 3
Winings Mrs Mina, 3
Winings Robert, 3
Winings Mrs Bessie, 3
Winslow Morgan, 10
Winslow Henry, 10
Winters A L, 10
Winters Mrs Ella H, 10
Wise Chris, 10
Wise Mrs Mearl, 10
Wise Charles B, 4
Wise Mrs Vina,4
Wise W H, 4
Wise Grace, 4
Wise Mrs Joseph, 4
Wisehart Thomas, 2
Wisehart Mrs Ethel, 2
Wood Archie, 4
Wood Mrs Clara, 4
Wood M E, 4
Wood Mrs M E, 4
Wood Oscar B, 3
Wood Mrs Linnora, 3
Woodward George, 10
Woodgard Mrs Lizzie, 10
Woodward Samuel, 1
Woodward Mrs Ida, 1
Wooten Boss, 4
Wooten Mrs Lillie, 4
Worl John M, 3
Worl Mrs Sallie, 3
Worl Monroe, 3
Worl Mrs Sallie, 3
Worl Frank S, 3
Worl Mrs Effie S, 3
Wright C M, 4
Wright Mrs Eva, 4
Wright Newton, 7
Wright Mrs Newton, 7
Wright W J, 1
Wright Mrs Harriett, 1
Wright Cornelius, 9
Wright Mrs Cora, 9
Wright S J, 10
Wright Mrs Margaret, 10
Wrightsman David, 3
Wrightsman Mrs Martha, 3
Wrightsman Corinna, 3
Wyatt C S, 2
Wyatt Mrs C S, 2

Y

Yauky Aldona, 3
Yauky Mrs Carrie, 3
Yauky Jacob, 4
Yauky Mrs Catherina, 4
Yauky J W, 4
Yauky Mrs Florence, 4
Yauky John, 4
Yauky Mrs Nancy, 4
Young Lucy, 1
Younce Andrew, 9
Youuce Mrs Emma, 9

NEAT PRINTING
IS THE KIND YOU WANT

WORK THAT IS DONE IN A SLOVENLY MANNER, AT A CHEAP PRICE, IS NOT THE KIND THAT PAYS EITHER CUSTOMER OR PRINTER

We have the Facilities to Turn Out, and Do Turn Out a Very Fine Grade of Printing at a Reasonable Price.

SEND ALL ORDERS FOR PRINTING TO THE

DALE PRINTING
COMPANY

204 SOUTH MAIN ST. NEW CASTLE, INDIANA — NEW — PHONE 218

INDEPENDENT
LOCAL AND TELEPHONE LONG DISTANCE
SYSTEM

NUMBER PLEASE?

When you buy Groceries' Clothing, Dry Goods, Etc, you trade where your $ will buy, the most. Why not pursue a like course in renting a telephone.

The New Castle Telephone Company

(Owned by Home Capital)

Gives you free connections with 3,000 Telephones in Henry County, most every farmer has a Telephone and 95 per cent of them are Independent Phones.
With the "Independent" phone you can reach 1494 towns and 110,000 phones in Indiana alone.

Get In Line!

Get An Independent Telephone

And talk with your ueighbors, 550 phones on the New Castle Board, to date and adding others daily.

CENTRAL OFFICE
1310 ½ BROAD

"The Ward"

The Only First-class European Plan

Hotel
and
Restaurant

In the City. Every Thing New.
Steam Heat, Electric Lights, All
Outside Rooms.

J. I. Myers,
Prop.

OPEN DAY AND NIGHT

BOARD BY DAY OR WEEK.

No. 1214 Broad Street

DR.
E. L. MANATT

Graduate of the American School of Osteopathy, Kirksville, Mo.

All Acute and Chronic Diseases Successfully Treated Without the use of Drugs.

First and Only Registered Osteopath in Henry County.

SUITE 214-215 MAXIM BUILDING

BOTH PHONES 461

Office Hours 9 to 12 a. m. 1 to 5 p. m.

KRELL - FRENCH

...AND...

LAGONDA PIANOS

...ARE...

ARTISTIC, MUSICALLY AND ARCHITECTURALLY

They Combine Merit, Quality, Durability and Price

FOR SALE AND FOR RENT ON
REASONABLE TERMS

DIRECT

FROM THE FACTORY
NEW CASTLE, INDIANA, U. S. A.